The Washington Post is the only Washington newspaper publishing the reports of The Associated Press every morning. For home delivery call National 4305.

The Washington Post.

Weather — Mostly cloudy and warmer today; Tuesday fair. Temperature — Highest, 70; lowest, 44. Details on page 5.

NO. 20,066. ENTERED AS SECOND-CLASS MATTER, POSTOFFICE, WASHINGTON, D. C. WASHINGTON: MONDAY, MAY 25, 1931.
COPYRIGHT, 1931, BY THE WASHINGTON POST CO.
THREE CENTS.

2 MEN IN JAIL, 3 RELEASED, IN ZIRKLE KILLING

Martz, Said to Admit He Fired Fatal Shot, and Taxi Driver Held.

HAWKS QUESTIONED, ALLOWED FREEDOM

Suspect in Attack on Envoy in Cell; Grand Jury to Hear Union Cases.

Three of five men held in connection with the fatal shooting of Irvin S. Zirkle, 27 years old, of Ninth street, near I street northwest, in a poolroom operated by the dead man's brother, were released by police of the First Precinct last night after they had heard their stories.

The men held are Robert Emmett Martz, of C street, near Fifth street northwest, who police say admits the shooting, and Harry Birch, 27 years old, of New York avenue northwest, near I street northwest. Birch, a taxi driver, is believed by police to be able to throw light on an argument between Martz and Vernon Hawks, 28 years old, of New York avenue, near Ninth street northwest, who is said to have been the object of the bullet which felled Zirkle, presumably through accident.

While Detectives J. A. Mostyn and A. D. Mansfield say they have a confession from Martz, stating that he shot Zirkle down, charges against the man had not been changed last night. He was still on the books on a simple charge of "investigation," the same as that upon which Birch was held.

Birch Accompanied Martz.

Birch, according to police, entered the poolroom on Ninth street near New York avenue with Martz just before the shooting. Martz is alleged to have strolled over to a radiator against which Hawks was leaning and to have struck him. Then he drew the pistol, according to witnesses.

At this point Zirkle, whose brother Ben operates the poolroom, is said to have interposed his body between the two men just at the instant Martz pulled the trigger.

The slug tore through his body and struck Milton Knight, of New York avenue near Ninth street northwest. Martz was seized and disarmed after the shoting by Melvin Zirkle, a third brother.

The injured Martz brother was taken to Emergency Hospital where friends offered their blood for transfusions in an effort to save his life, but he died at 3:10 o'clock yesterday morning.

Held in Smith Shooting.

Vernon Hawks had just been released from a cell at the First Precinct station a few hours before the shooting. He had been held for questioning in connection with the wounding of Burt Smith in a speakeasy at Twelfth and I streets exactly a week previously.

Smith told the police that he shot himself accidentally, but later Jack Cunningham, who was put on the "spot" near his home a few hours afterward, appeared at the First Precinct station and handed over the gun used in the Smith shooting.

It was possible links between the Cunningham slaying and the outburst which cost the life of Zirkle that detectives sought last night. Immediately after the shooting they sent lookouts for Hawks and several of the men who were in the pool room at the time of the Zirkle slying.

Four of the men wanted were picked up, but all of them were released except Birch.

Hawks Is Released.

Then Hawks appeared at the First Precinct Station last night and was closeted with Detectives Mostyn and Mansfield for some time, but when the conference was over Hawks was released. Police said they learned nothing from him which would aid them in their investigation of the crimes of violence which have reached epidemic proportions in Washington recently.

Today the District attorney's office is scheduled to begin an investigation of conditions in the International Union of Operating Engineers, which are believed to have

Continued on Page 3, Column 8.

POST-ZAIN CONTEST

Are you eligible for the $1,000 grand prize in The Post-Zain Ad Writing Contest? All you need to become eligible is to write one ad about the 35 participating concerns.

Further details on page 10. Read them, then write it winning ad. Contest ses midnight, May 30.

THE WASHINGTON POST

The Capital's Greatest NEWSpaper

U. S. Maps Borrowing Plan to Meet Deficit

Declining Revenues From Taxes and Other Sources Will Force Issuance of Securities Totaling Millions, Treasury Officials Say.

(Associated Press.)

A borrowing program to meet a deficit of $800,000,000 or more this year, and another—unestimated—next year, stood in sharp relief yesterday against criticism heaped upon the Nation's revenue system by Treasury heads.

Secretary Mellon called for revision of the tax system Saturday night. He added his weight to that of Undersecretary Mills, who recently termed insistence upon a balanced budget, "the one means I know of compelling a government to live within its income and of making the people realize that if they desire to expand the services of the Government they must inevitably look to increased contributions in the form of taxes."

Secretary Mellon reaffirmed the statement of other officials that borrowing would be resorted to in meeting the deficit.

With just six weeks remaining of the present fiscal year, the Treasury had a deficit of $965,676,314 on May 21. Income tax collections in the ten months and two weeks had dropped $315,000,000 under those of the corresponding period last year to $1,558,000,000, and customs duties had declined $155,000,000. Miscellaneous internal revenue dropped $47,000,000.

With total income reaching $2,774,000,000, expenditures had mounted to $3,760,000,000, or $230,000,000 more than in a similar period the previous year.

To meet the situation the Treasury has issued more than $2,600,000,000 in securities. The Treasury has an aggregate of $3,350,000,000 in short-term paper outstanding.

No official has said readjustment of the tax system of the country would be proposed to the December session of Congress.

They have said that the present system of income taxation had become a class tax and was inadequate.

Continued on Page 2, Column 6.

2 WASHINGTONIANS DIE IN CAR CRASHES

Score or More Are Hurt by Accidents in Capital and Its Environs.

Two Washingtonians were killed and a score or more hurt yesterday in automobile accidents in Washington and its environs.

Miss Helen Phillips, 19 years old, of 426 Third street northwest, was smothered, and her escort, Harry Tripp, 30 years old, of 600 Twenty-second street northwest, was seriously injured when their automobile overturned into a ditch alongside the Lee highway near Gainesville, Va.

Miss Phillips was thrown into the muddy ditch. Mr. Tripp is in a critical condition in the Fauquier County Hospital at Warrenton from injuries received when he was pinned beneath the automobile.

The girl was returning with Mr. Tripp from an automobile trip through Virginia. As they approached a sharp curve in the road the driver lost control of the automobile. It overturned a few times and landed in the ditch.

Miss Phillips had no scratches on her body from the accident, and doctors expressed the opinion she had suffocated in the mud. Her body was taken to the undertaking parlors of E. J. Sudderth in Warrenton.

Mr. Tripp was taken to the hospital by State Policeman Thomas Stafford.

Miss Phillips was a graduate of Central High School. She is survived by her parents, Mr. and Mrs. Charles E. Phillips, and four sisters, Mrs. Charles Fain and the Misses Orifea, Irene and Elby Phillips.

Bernard Cooley, 19 years old, of 2 Bates road northeast, was fatally injured early yesterday when the automobile he was driving struck a traffic blinker on the Frederick road four miles north of Gaithersburg, Md.

With him were his cousin, Clyde Cooley, 22 years old, and Jerry Kendall, 27 years old, who also lives at the Bates street address. They were slightly injured. After treatment at Emergency Hospital they were permitted to go home.

Bernard Cooley was injured when a pot of carbide, placed on the summit of the traffic blinker, hurtled through the windshield of the automobile, struck him on the head, causing a skull fracture from which he died two hours later at Emergency Hospital.

The three were en route to Washington from Frederick. As they approached a curve in the road they swerved to avoid striking another car. Bernard Cooley, who was at the wheel, lost control of the automobile, which skidded 80 feet, police said, after striking the warning signal.

In addition to his parents, Mr. and Mrs. Otho B. Cooley, the youth is survived by four brothers, Hazel, Roland, Carl and Earl, anad tthree sisters, Louise, Margarette and Eva Jane.

Ruth Bridgett, 8 years old, of 4102 Grant street northeast, was seriously

Continued on Page 3, Column 3.

15,000 HONOR DEAD AT COLORS SERVICE

Bishop Freeman Denounces Gangdom in Appeal for Return to Ideals.

Denunciation of gangdom, growing lawlessness and of departure from the ideals on which America was built, and a warning that the gravest attack on Christianity in twenty centuries is now in progress, were outstanding points in the sermon delivered by the Right Rev. James E. Freeman, Bishop of Washington, at the annual massing of the colors service in the amphitheater of Washington Cathedral yesterday afternoon, sponsored by the Military Order of the World War.

More than 100 other patriotic organizations of men and women joined with the Military Order of the World War in the annual service. A congregation estimated at more than 15,000 persons watched the colorful procession of hundreds of flags borne in Memorial Day tribute to the heroic dead as it came down the Pilgrim Steps into the amphitheater and massed the colors before the rustic altar of the historic open air shrine.

The scene was a panorama of American valor, as typified in the banners, since the Revolution. Many of the marchers were in uniform, adding to the picturesque scene. Military bands provided music until the amphitheater was reached, when, led by the United States Marine Band and boy choirs from Episcopal churches in the city, the assemblage broke into the stirring strains of "Onward, Christian Soldiers."

After the military section of the procession had passed, preceded by a sturdy crucifer bearing aloft the beautiful golden cross presented by the Emperor of Abyssinia to Washington Cathedral, came the cathedral clergy and boy choirs and the Bishop of Washington, escorted by his chaplain, the Rev. Raymond L. Wolven, canon of the Washington Cathedral.

The service was conducted by Bishop Freeman, the Rev. Charles Dubell, of Philadelphia, national chaplain of the Military Order of the World War; Col. Julian E. Yates, chief of chaplains of the Army, and Capt. Sidney K. Evans, chief of chaplains of the Navy. The Rev. G. Freeland Peter, canon and chancellor of Washington Cathedral, acted as master of ceremonies.

Members of the President's Cabinet, headed by Secretary of State and Mrs. Stimson, were present, as well as representatives of the Diplomatic Corps, Army and Navy and the official world generally. Mrs Woodrow Wilson and Mrs. William Howard Taft, widows of former Presidents, were in attendance.

In the parade of the colors were uniformed representatives of the Army, Navy and Marine Corps, National Guard, service organizations, veterans' groups, women's patriotic societies, fraternal groups, High School Cadets, Boy and Girl Scouts, Children of the American Revolution and others. As the procession moved forward the green slope was a mass of waving flags, the organization

Continued on Page 2, Column 3.

POSTAL SAVING OF $38,008,000 IS ANTICIPATED

Further Economy Sought for Next Fiscal Year by President.

DEPARTMENT CHIEFS, HOOVER DRAW SLATE

Executive Told Purchase of Appointments Has Been Stamped Out.

Orange, Va., May 24 (A.P.)—A $38,000,000 saving in the Postoffice Department this fiscal year and a program to continue economies next year were announced today at President Hoover's Rapidan camp.

The announcement said a comprehensive program to increase efficiency in the department and to effect economies was formulated at conferences in which the Chief Executive, Postmaster General Brown and the Assistant Postmasters General participated.

It was emphasized there would be no decrease in personnel to achieve the savings.

Revenue Decrease Expected.

Studies already made indicate a net saving for next year of $15,000,000, under the appropriation of $841,000,000.

An expenditure of an additional $13,000,000 not taken into consideration when the appropriation for the next fiscal year was made, was expected, due to the shorter working week for all employes established by Congress. This amount, however, was considered in arriving at the net figure. Congress reduced the working week from 48 to 44 hours.

The statement indicated that the department has felt the depression. It was estimated that, due to business conditions, revenues of the department this year would be $58,000,000 below the original estimates.

"It is noteworthy, however," it was added, "that the receipts for the last month show an increase for the first time since the depression started."

Deficit Is Not Estimated.

No estimate of the deficit was given. It was explained this was because it had been taken into consideration when the appropriation was made, and was thus included in the figures.

The total of possible further economies, it was pointed out, would be enhanced beginning next year, when the building program would begin to offset "the great rental charges."

Postal savings deposits were reported to Mr. Hoover to be at the highest peak in history—$310,000,000. This was an increase since last July of $175,000,000.

Also, the postoffice officials advised the President that "the indefensible practice of payment to political organizations for postoffice appointments in some Southern States has been absolutely stamped out" as a result of the citizens' committees appointed by Mr. Hoover to pass upon candidates for such appointments.

The President expressed gratification to know that his efforts to end the practice had been rewarded.

Hoover Spends Night at Camp.

While department officials left the camp late today to return to Washington, President Hoover and some of his guests planned to remain overnight. Mr. Hoover expected to leave the mountains early tomorrow morning in order that he might be at his desk at the usual hour.

Remaining at the camp with the President and Mrs. Hoover were Gov. and Mrs. Theodore Roosevelt, Dr. and Mrs. William Starr Myers, the former professor of political philosophy at Princeton University, and Mr. and Mrs. Herbert Hoover, jr.

Returning today were Postmaster General Brown, Assistant Postmasters General Glover, Philp, Tilton and Coleman; Edsel Ford, son of Henry Ford, and Maj. Gen. John A. Lejeune, former commandant of the Marine Corps; Mrs. Lejeune and their daughter.

SPAIN'S FREE RELIGION FIAT IRKS VATICAN

Strong Protest Against Alleged Violation of Concordat Planned.

POPE AND PRIMATE REVIEW OUTRAGES

Destruction of Churches, Treatment of Priests and Nuns Discussed.

Vatican City, May 24 (A.P.).—The Vatican will make strong representations to the Spanish Republic against last Friday's religious liberty decree, it was learned tonight. Church officials are said to consider the decree to be a clear violation of the concordat still in existence between Spain and the Vatican.

This question, as well as the burning of church property and the treatment of priests and nuns in Spain, were understood to have been thoroughly discussed by Pope Pius today during an hour and a half's audience with the Spanish Primate, Cardinal Segura.

The primate was obliged to leave Spain and arrived in Rome last night. He was met at the station by Mgr. Ottaviani, of the secretary of state's office, and other prelates.

Segura talked over the situation with Cardinal Pacelli, secretary of state.

Report Is Kept Secret.

The report which Cardinal Segura made to the pontiff and any decision which the Pope may have made were kept secret, except the decision to protest to the Spanish government against the liberty decree, which had the Pope's approval.

The primate's only public comment so far was a fervent exclamation when he arrived, "Pray for Spain."

The future plans of the cardinal were not made public, but he is expected to remain here several days in order to give a full report on conditions in Spain and to confer with officials of the state department regarding the church's course.

Autonomy Advocates Victorious.

Barcelona, May 24 (A.P.).—Left Republicans won a victory in today's elections for a provincial assembly in Catalonia, which will draft a constitution and define the future relationship with Spain. The voting was mostly peaceful.

Left Republicans, who won 22 seats in the assembly, desire Catalonian autonomy of various degrees under the federal Spanish government.

Thirty-nine of 46 representatives were chosen today. Seven others will be elected later in districts which failed to vote today because four municipalities had not finished prerequisite municipal elections.

Ballot boxes were broken in the towns of Villanueva y Geltru and

Continued on Page 3, Column 1.

Boy, 11, Wounded In Eye by Brother

May Lose Sight of Organ; Air Rifle Is Discharged as They Play.

Grant Gore, 11 years old, of Waverly Hills, Arlington County, may lose the sight of his right eye as the result of an air rifle shot wound inflicted accidentally by his 4-year-old brother, William.

The two youngsters, children of Mr. and Mrs. W. L. O. Gore, were playing in the family automobile, parked on the Virginia shore of the Potomac above Key Bridge, while their two older brothers, Osborne, 16 years old, and Landon, 15 years old, were fishing nearby.

Grant was taken to the Episcopal Eye, Ear, Nose and Throat Hospital.

Royal Family Plans Ban on Queen Helen

Special Law Is Being Drawn to Exclude Carol's Divorced Wife From Dynasty; Tribute by Military Units Is Forbidden.

Bucharest, Roumania, May 24 (A.P.).—The tangled affairs of King Carol and Queen Helen took a new dramatic twist today when the official Zaranist party newspaper, Patria, said the mother of Crown Prince Michael is to be excluded from membership in the royal family.

The paper disclosed that War Minister Stephanescu has issued a special order to certain regiments forbidding them to observe the annual celebration of Helen's saint day next Thursday.

The reason given for the ban was that a special law is being prepared for the new parliament in which the estranged wife of Carol will learn she has been excluded from the Roumanian Hohenzollern dynasty and thus is not entitled to honors which are accorded only to the royal family.

It is expected that the decree of exclusion will be promulgated as soon as Parliament assembles and that Helen will leave the country permanently.

Queen Helen, who divorced Carol while he was in exile in 1928, recently made a sudden trip to Jugoslavia. She returned within a few days, and at that time court circles hoped that the long-awaited reconciliation was about to take place. This, however, failed to materialize.

Several Shot, Buildings Burned in Prison Riot

Vandalia, Ill., May 24 (A.P.).—A riot broke out at the Vandalia State penal farm here tonight and several prisoners were shot and an undetermined number of the penal buildings burned, according to reports brought back to Vandalia by eye-witnesses.

It was believed the prison farm authorities had the prisoners under control at 10 p. m.

Man Strangled as Collar Catches on Motor of Boat

Wallace D. Rodgers, Employe of Postoffice Department, Found Dead in Launch on Week-End Fishing Trip Off Solomons Island.

A hook on the motor of a launch caused the strangulation of Wallace D. Rodgers, 41 years old, a clerk in the accounting office of the Postoffice Department, who was found yesterday in the boat off Solomons Island, near the southern tip of Maryland.

Mr. Rodgers apparently had fallen across the motor, when a hook caught in the collar of his shirt, causing strangulation. His body was found by John Horace, colored, of Leonardtown.

Mr. Rodgers, who lived in Leeway, Va., was accompanied on a week-end fishing trip by Richard Swain, 21 years old, who makes his home with him. They left Washington Saturday.

Each took a boat and spent Saturday night on the water. Soon after dawn the body of Rodgers was found. Dr. John R. Drury, coroner of St. Marys County, held an inquest and a verdict of accidental death was given.

Mr. Rodgers is survived by his widow and two daughters, Mary Jane, 8 years old, and Julie Elizabeth, 8 years old. Before entering the Postoffice Department Rodgers was employed in the adjutant general's office in the War Department.

DRIVER ADMITS SEEING VIVIAN GORDON DEATH AND ACCUSES TWO MEN

Chauffeur Links Suspect Held on Murder Count; Other Later Nabbed.

SUCCESS REWARDS 15 HOURS' GRILLING

Dancer Slain After Plan to Aid in $250,000 Robbery, New Yorker Says.

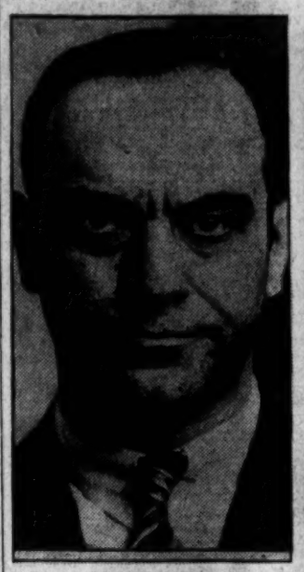

Harry Stein and Vivian Gordon, night life butterfly, of whose murder Stein is accused in a confession by the driver of the car in which the woman was strangled.

New York, May 24 (U.P.).—Harry Schlitten, alias Harvey, confessed today he witnessed the murder of Vivian Gordon, Broadway night-life character, and he named the men who strangled her to death, Police Commissioner Edward P. Mulrooney announced tonight.

She was killed, the confession said, after she entered a car with three men, one of whom she intended to help rob of $250,000 in uncut diamonds.

The slayers, according to the reported confession, are: Harry Stein, already held on first degree murder charges in connection with the case; Samuel Greenberg, alias Green, arrested Sunday afternoon while on $5,000 bond as a material witness in the case. Greenberg will be charged with first degree murder.

Schlitten, according to Mulrooney's announcement, which was read dramatically in his office while Mayor James J. Walker, District Attorney McLaughlin, of the Bronx, and detectives who worked on the case looked on, told a complete story of the killing.

Police Confirm Story.

His story, Mulrooney said, had been checked by police and had been confirmed.

The confession came, Mulrooney let it be known, after fifteen hours' continuous questioning by himself and other members of the force.

The Gordon murder mystery, coming when it did at the height of the inquiry into the conduct of the New York magistrates courts, threw the city and State into turmoil, for Vivian Gordon, red-haired, attractive, once committed to prison on what she termed a "framed vice charge," had promised to testify concerning that framing before Referee Samuel H. Seabury. She was killed the night before she was to testify.

Shortly thereafter a 16-year-old schoolgirl, Benta Bischoff, came home from school in Camden, N. J., one day, shut the doors of the kitchen in the home of John Bischoff, divorced husband of Vivian Gordon, turned on the gas and was found dead.

She was the daughter of John Bischoff and Vivian Gordon, who went with the father by court decree after Vivian had been sentenced to prison on the vice charge.

Knew Mother as Artist.

Benita, who had known her mother only as an artist, an accomplished dancer and entertainer famous in New York had been mortified to the point of suicide by the revelations concerning her dead mother made during the inquiry into the murder.

That murder, according to the Schlitten confession, was done in this manner:

Stein slipped a noose over Vivian's head, and hurled her to the floor of the car Schlitten drove. Then Schlitten and Greenberg held Vivian down with their feet, and Stein pulled the noose until the woman was dead.

"She cackled just once," the confession read.

The confession, read as it was, was interpreted by Mayor Walker as a "vindication" of the police department, which, it had been suggested, was interested in disposing of Vivian before she testified before Seabury.

Schlitten's confession follows:

Picked Spot for Killing.

"On the night of February 28 I went to the K. & S. Auto Renting Agency with Izzie Lewis (alias English), hired a Cadillac car (now in police possession) and picked up Harry Stein and Samuel Greenberg.

"English then left us, and we drove to the Bronx and picked a spot for the killing. Then we drove Stein back to Thirty-eighth street and Third avenue and returned to the Bronx, wait-

GUN DUEL IS BLAMED IN DOCTOR'S KILLING

Brooklyn Physician Believed to Have Shot It Out With Cousin, Missing.

New York, May 24 (U.P.).—A pistol duel on the desolate wastes of the Flatlands sand dunes of Brooklyn is believed to have been the setting for the killing of Dr. Joseph T. Loughlin, wealthy and prominent surgeon, whose body was found at dawn today.

Detectives, confronted with a slaying that contains all the elements of a fictional crime story, started an immediate search for Howard Bridgetts, 29-year-old custom house broker, a cousin of the surgeon, and the last man seen with him.

The two men, detectives said, left the surgeon's home late Saturday night in Dr. Loughlin's automobile after there had been a bitter argument at the house. They had agreed, police believe, to settle the matter with guns.

Dr. Loughlin and his wife were on the verge of separation suit, it was learned, and engaged in a violent discussion of the matter at the Loughlin home last night. Bridgetts was present, as was an attorney, Leon Fachter, called in by Mrs. Loughlin.

Bridgetts sided with Mrs. Loughlin in the controversy, detectives said, and Dr. Loughlin accused him of "carrying stories" to her concerning alleged affairs with other women.

"Let's fight it out in the back yard," the surgeon suggested.

But instead of going into the back yard, Bridgetts went home, and returned in an hour, police said. Dr. Loughlin came out of the house and Bridgetts said:

"We have an appointment, you know."

They got into the doctor's expensive automobile, Dr. Loughlin, whose conduct was haughty and formal, held the door open while his cousin entered the car. Then they drove away.

The police bulletin, which asked that all precincts search for Bridgetts, suggested he may have been wounded. Detectives were ordered to search all hospitals in the city. Bloodstains were found half a mile from the scene of the shooting.

The dead man had $220 in cash, a Liberty bond and an expensive watch on his person when the body was found. A soft felt hat was found nearby. The doctor's derby and topcoat were lying near the body. One bullet had penetrated his neck and two others were fired into his side. He was lying face upward.

His identity was not certain at first but at the morgue William Evans, a friend, recognized the surgeon. When Evans' 11-year-old daughter, Helen, was dying recently,

Continued on Page 3, Column 5.

'SQUEALER,' TERM UP IN 2 DAYS, STABBED

Maryland Convict Turned Against Four in Slaying Nine Years Ago.

Baltimore, May 24 (A.P.).—Stabbed twice in the back in one of two shower rooms in the Maryland Penitentiary this afternoon, Frank A. Allers, 35, whose testimony in the murder of William B. Norris in 1922 sent four men to prison for life, was in a critical condition in the jail hospital tonight. He had completed a ten-year sentence for theft of liquor and was to have been freed Tuesday.

Allers, a native of Illinois, was attacked with a freshly sharpened 4-inch kitchen knife. It was plunged into his back between the shoulders and again into the spine. As he fell the handle of the knife snapped off, leaving the blade in his body. Arriving at the hospital, he was suffering from paralysis and hemorrhages. While the prison doctor declared him to be in bad shape, hope was held for his recovery.

He was in the smaller of two shower rooms, one that accommodated two persons, but adjoined the larger shower room, in which eight prisoners were taking baths.

Samuel Bateman, a guard, was attracted by the cries of the stabbed man and, with attendants, took Allers to the hospital. He was questioned by Warden Patrick J. Brady, but the result was not revealed.

Promised immunity by the State, Allers gave evidence that convicted Jack Hart, John L. (Wiggles) Smith, Walter Socolow and one other to the prison for life for the shooting to death of Norris, a contractor, who was en route to a bank to make a deposit. Charles (Country) Carey, another of the group convicted by Allers, was hanged for the murder of a prison clerk in an escape attempt.

A few months later Allers admitted participation in a liquor robbery at the home of Thomas A. Hooper at Cockeysville, a suburb, and was sentenced to ten years. Through his term all attempts to secure a pardon were unsuccessful.

Warden Brady declared no one connected with the Norris case was in the bathroom with Allers at the time of the stabbing.

Family in Warrenton Routed by Blast Fire

Special to The Washington Post.

Warrenton, Va., May 24—Mr. and Mrs. Edward Ambler and several members of their family were routed early this morning by fire which destroyed practically all contents of their home here.

The fire was caused by an explosion of the kitchen stove and spread so rapidly that the occupants of the house barely escaped.

New Act Bars Villa Roma To Police Unless Called

Montgomery Chief Says His Decree Affects 24 on County Force Under His Command, But Does Not Give Reason for Edict.

Villa Roma, well-known roadhouse on the Rockville pike, is barred to all members of the Montgomery County police force, unless they are called there on emergency duty.

The order was issued last week by Police Chief A. A. Moxley immediately after the Montgomery County commissioners, by a vote of 6 to 1, licensed the dancing and dining resort to operate for another year, following a sharp division of sentiment among residents of the section.

Chief Moxley, in admitting issuance of the order, explained last night that it affected all 24 of the men in his command, either on or off duty. He would assign no reason for his act.

Strong opposition was made by the Rockville Pike Citizens Association to the application of the roadhouse for renewing its license. Several residents of the section, however, told the commissioners they were not disturbed by the club. The executive committees of the Rockville Fire Department and the Rockville Post of the American Legion, representatives of two Washington American Legion posts, and four members of the executive committee, Woman's Democratic Club of Montgomery County, said they had found the place orderly.

NEWS of SUBURBAN Washington and the Surrounding States

Appears on Pages 3 and 5 Today

ing at Grand avenue for Stein to return with Vivian Gordon.

"Stein and Vivian returned. That made three of us in the car with her, Stein, Greenberg and myself.

"Stein got her to come with him by telling her Greenberg had $250,000 in uncut stones on his person. She and Stein were going to take him for them. She was to play up to Greenberg and Stein was to get the stones.

"I drove around on Sedgwick avenue while Stein made the rope noose and she talked to Greenberg.

"Stein then slipped the noose over her head, threw her to the floor, and Greenberg and I held her with our feet while Stein pulled the rope tight.

"She cackled just once.

Carried Body Into Bushes.

"The car had been stopped by this time. So then we drove back to Van Cortland Parkway, stopped the car, and Stein and Greenberg carried the body into the bushes, after they had slipped off the coat, watch, ring and purse.

"When we returned to the car we found one slipper, which we threw away.

"We drove back to Forty-eighth street and Eighth avenue, and Stein and Greenberg got out, and I picked up Lewis again. We returned the car."

Mulrooney announced police had a record of the car and knew parts of the story before they arrested Stein some weeks ago and charged him with the murder. They did not, however, have the whole story.

"It's the most complete, intelligent and persistent piece of work done by the New York police in many, many years," Mulrooney said in commenting on the confession and the arrest of the principlas named in it.

Will Name Motive Later.

Asked about the motive for the murder, Mulrooney said he'd name it later.

"Was it robbery?"

"It might be."

Mayor Walker spoke up.

Didn't the papers right after the murder indicate the police did away with Vivian Gordon? My memory sometimes fails me, but it seems to me they said that in quite plain terms. Better look up those papers tonight," he urged.

"The Bronx grand jury is prepared to proceed with the case Monday; Greenberg will be arraigned and committed," District Attorney Charles B. McLaughlin, in charge of the case, announced.

Greenberg had been arrested before today for questioning following discovery of his name among those mentioned in Vivian Gordon's diary.

She had referred to an advance of $1,500 for "banking operations" in Sweden.

License Renewed For Station WNJ

Action by Radio Body Ends Quarrel Among New Jersey Group.

(Associated Press.)

The operating license of radio station WNJ in Newark, N. J., has been renewed by the Radio Commission, quieting for a time, at least, a long standing controversy among small stations in North Jersey. The commission denied the application of WNJ for more power and unlimited broadcasting time. A request from station WHOM, of Jersey City, to present testimony opposing WNJ's applications was denied.

Renewal of the station's license was threatened by findings of commission engineers that WNJ had violated the Federal radio act. Prolonged hearings resulted in a tangled radio situation in which North Jersey stations accused each other of using unfair tactics to force other stations off the air, and countered accusations with applications for increased time.

The commission's decision leaves the stations on their present wave lengths operating on the same schedules. WNJ is owned by Herman Lubinsky, of Newark, president of the Radio Investment Co., Inc. Stations WHOM, Jersey City; WBMS, of Hackensack, and WJSV, of Washington, opposed WNJ's application for increased power and broadcasting time.

MOVEMENT OF STEAMSHIPS

New York, May 24.

ARRIVED SUNDAY.

Belgenland, from Antwerp.
Berlin, from Bremen.

SAILS MONDAY.

Excalibur, for Beirut.

SAIL WEDNESDAY.

Resolute, for Hamburg.
President Roosevelt, for Hamburg.
Leviathan, for Southampton.
Aquitania, for Southampton.
Lancastria, for Helsingfors.

REPORTED BY RADIO.

Frederick VIII, for Copenhagen; due at Sixth street, Hoboken, Monday.
Lancastria, from Southampton; due at pier 54, North River, Monday.
American Farmer, from London; due at pier 39, North River, Monday.
Resolute, from world cruise; due at pier 86, North River, Monday.
President Polk, from world cruise; due at Twelfth street, Jersey City, Monday.
Gripsholm, from Gothenburg; due at pier 97, North River, Monday.
Cedric, from Liverpool; due at pier 59, North River, Monday.
Laconia, from Liverpool; due at pier 56, North River, Tuesday.
Karlsruhe, from Bremen; due at Fifty-eighth street, Brooklyn, Tuesday.
Majestic, from Southampton; due at pier 59, North River, Tuesday.
France, from Havre; due at pier 57, North River, Tuesday.
Augustus, from Genoa; due at pier 97, North River, Tuesday.
Nieuw Amsterdam, from Rotterdam; due at Fifth street, Hoboken, Tuesday.
Rochambeau, from Havre; due at pier 14, East River, Tuesday.
Milwaukee, from Hamburg; due at pier 86, North River, Tuesday.
Bremen, from Bremen; due at Fifty-eighth street, Brooklyn, Wednesday.
Berengaria, from Southampton; due at pier 54, North River, Thursday.
Franconia, from world cruise; due at pier 54, North River, Thursday.
George Washington, from Hamburg; due at pier 4, Hoboken, Friday.
Columbus, from Bremen; due at Fifty-eighth street, Brooklyn, Saturday.
Rotterdam, from Rotterdam; due at Fifth street, Hoboken, Saturday.
De Grasse, from Havre; due at pier 57, North River, Saturday.
Transylvania, from Glasgow; due at pier 56, North River, Saturday.

Ask your barber why he uses Post Classified Ads.

Fall, Water, Dam, Rocks Fail to End Girl's Life

Denver Colo., May 24 (A.P.).—Miss Helen Stone toppled from a cliff at Eldorado Springs and fell 70 feet into Boulder Creek.

Then she was carried over a 20-foot dam.

Unconscious, the young woman was sucked into a whirlpool below the dam.

The current then seized Miss Stone and whirled her 75 feet down stream. Her body, by a freak of fate, came to rest on some rocks in midstream, where it was found by searchers.

Today at a Denver hospital physicians said the victim had suffered concussion of the brain, but would recover.

FIRST OF MEMORIAL SERVICES ARE HELD

Key Bridge Ceremony Marks Honor to Fliers Who Gave Lives.

The spirit of Memorial Day reverence which culminates at a large observance at Arlington Cemetery next Sunday began to pervade Washington yesterday when the first of the annual memorial services to the war dead were held at various cemeteries, Key Bridge and St. Elizabeths Hospital.

The service in the center of Key Bridge was a memorial to airmen who sacrificed their lives in the war. An Army and two Navy planes flew over the bridge and Arlington Cemetery, dropping poppies. Two dozen homing pigeons were released by a troop of Boy Scouts as a symbol of the men of the air who have flown away to their final resting place.

The service otherwise consisted of massing of colors by members of the Women's Relief Corps and the Daughters of Veterans; invocation by C. R. Neyman, chaplain of the U. S. Navy; assembly, by Sergt. Frank Witchie, U. S. A.; roll call by Lang Scibbet, chief bugler of Washington Boy Scouts; the singing of "America" by Miss Jeanette Baker; pledge to the flag by the audience; a tribute to airmen in the form of a poem of her own composition by Mrs. Mary M. North; another tribute by Mrs. E. Helen Temple; singing of "The Star-Spangled Banner" by Miss Baker; benediction by Ralph C. Deibert, chaplain of the U. S. Army; taps by Sergt. Witchie.

Services Honor Hospital Dead.

Two services were held at St. Elizabeths, one at the hospital cemetery in the morning and one in the afternoon at Hitchcock Hall. The observance was in memory of veterans of wars who have died at the hospital.

Dr. William A. White, superintendent of the hospital; J. G. Yaden, of the United Spanish War Veterans, and Benjamin F. Motley, commander of the veterans in the District, were principal speakers at the afternoon service. Dr. B. C. MacNeil, department commander of the American Legion, was scheduled to speak, but was ill.

Dr. White told of plans for future expansion of the hospital. Plans have been made, he said, for a group of six buildings, a tuberculosis building and a receiving building. He declared that the staff doctors, nurses and other employes of the hospital are too few for an institution of its size, but predicted that within a few years the hospital will be fully equipped to care for any kind of mental or physical trouble.

Preparedness Need Stressed.

Mr. Yaden spoke in delicate terms of the slender thread that divides mental abnormality and sanity. Entering a patriotic vein, he declared that the United States had never entered a war without a righteous and just cause and trusted that it never would.

Commander Motley stressed the importance of preparation for any emergency, recalling the unnecessary sorrow and trouble that was created when the United States first entered the war because citizens had not mobilized to a proper state of preparedness.

Musical selections were played at the service by the United States Marine Band and songs were given by Mrs. Elsie Jorss Reilly and Miss Jeannette E. McCaffrey. Lincoln's Gettysburg Address was read by Gerald F. McGillicuddy, commander of Miles Camp.

Spanish War Veterans Take Part.

The services at the cemetery were marked by decoration of graves by members of the Gen. Nelson A. Miles Camp No. 1, of the United Spanish War Veterans. Taps was sounded at both services by Patrick McMahon, the Miles Camp bugler.

Exercises were held at the following cemeteries: Mount Olivet; Harmony, Woodlawn and Payne. Graves were also decorated at the following cemeteries: Cedar Hill, Fort Lincoln, Rock Creek and Hebrew.

John H. Byers made the principal address at Mount Olivet Cemetery. Those taking part in the service included William L. Jenkins, commander of Lincoln Camp No. 2 of the Sons of Union Veterans of the Civil War; the Washington Boys' Independent Band; the Rev. Francis J. Hurney, chaplain of Vincent B. Costello Post of the American Legion, who gave the invocation; Miss Ethel M. Roddy, who sang; Jacob N. Halper, commander of Costello Post, who made an address.

Memorial Day Order Read.

Gen. Logan's order establishing Memorial Day was read at the exercises at Harmony Cemetery by Mrs. Julia M. Hamilton, president of the Charles Sumner Women's Relief Corps. The Rev. R. W. Brooks, pastor of Lincoln Congregational Temple, offered the opening prayer; J. S. Coage, recorder of deeds of the District of Columbia, made the principal address.

This was followed by decoration of graves. Three volleys were fired by Washington high school cadets. The Rev. E. C. Smith, pastor of Metropolitan Baptist Church, gave the benediction.

Chaplain J. W. Bundrant, pastor of Trinity Baptist Church, offered the prayer at Woodlawn Cemetery. The services were conducted by James E. Walker Post of the American Legion. The legion also conducted services at Payne Cemetery.

SPECIAL NOTICES

OFFICE OF THE GEORGETOWN GAS Light Co., 1339 Wisconsin avenue northwest, Washington, D. C. The annual meeting of the Stockholders of this Company for the election of directors and the transaction of such other business as may properly come before the meeting will be held at the office of the Company, on Monday, June 1, 1931, at 2 o'clock p. m. THE GEORGETOWN GAS LIGHT COMPANY, by FREDERICK K. HEUPEL, Secretary.

SUMMER ART SCHOOL
Interior Decoration. Costume Design. Strictly Professional Courses. Booklet.
LIVINGSTONE ACADEMY
1333 F St. N.W. ME. 2883.

BOYD Business University
Accredited Secretarial and Business Courses. Boyd and Gregg Shorthand. Diploma. Large Employment Agency. New Classes Now Forming (Est. 12 years.)
1333 F ST. (Opp. Fox). Nat. 2342.

Window SHADES; Floor Coverings; SCREENS; prompt econ. serv. KLEEBLATT, 11th and H ne.; Linc. 0879

LEARN SPANISH
Summer Courses—Summer Prices
3 MONTHS $15.00
Our Economical Summer Courses for Beginners, Intermediate and Advanced Students Open June 4.
Professors from Spain.
New Conversational Method.
Spanish School of Washington
1338 H St. N.W. Phone Nat. 9369.

15,000 HONORING WAR DEAD HEAR GANGDOM DENOUNCED BY BISHOP

Continued from Page 1

standards contrasting in vivid colors with the red, white and blue of the national flag.

Bishop Freeman called upon his listeners, gathered in reverent homage to the heroic dead of the Nation, to emulate their example of service to the republic and to keep alive in their own deeds the ideals for which those heroes had died.

"I disavow," he said, "a citizenship which pays tribute to those who have given their all and then forgets to make its contribution to the weal of the country.

"I have no use," he continued, "for the noisy kind of patriotism which forgets in private life to be loyal to the national ideals. Modern America should be possessed of the same kind of loyalty and devotion to duty as these men and women whose sacrifices we commemorate today. There are conspicuous tendencies apparent today of a growing and wanton disrespect for law. 'The most conspicuous mark in our times,' once affirmed the President, 'is its growing tendency to lawlessness' and I heartily agree with him in this view."

Menace of Gangdom Denounced.

Bishop Freeman attacked the inroads of gangdom and the gang spirit into the national life and said there were evidences of a glaring kind of supineness and lukewarmth in the corporate life of the Nation toward it which constituted a danger to "American institutions, too often unrebuked and undetected."

"I am not thinking of the violation of one law," he went on, "but of the growing tendency to violate many laws. But in passing, let me say that any man or any woman who today contravenes the operation of any law does violence to the corporate things of our national life. And I must say that the most wanton violation of one law, in particular, of which we are all thinking, is by the so-called intelligentsia of the country."

That no outside force can destroy America, it must be done by her own citizens, was affirmed by the bishop at one point in his remarks.

Idealism Is Forgotten.

"I sometimes wonder what kind of a country these men died for," he remarked in speaking of the heroic dead, "and try to compare the country of their ideals with the actuality of the present. We rose to great heights as a Nation in 1917-1918, yet today most of the idealism of the World War has passed from our minds.

"Are there no spiritual ideals today?" he asked. "Let us not follow the example of a Nation remote from us, happily, which is turning its sacred shrines into granaries.

"The men we commemorate gave their all that America might continue in perpetuity." He deplored the passing of old-fashioned ideals in the home and in parenthood, which, he said, had given place in too many instances to social excesses and a type of society which gives no heed either to the convention, proprieties or to the amenities of social intercourse.

That the communistic attack upon religion constituted the gravest attack in 20 centuries on Christianity was pointed out by Bishop Freeman, who asked that the church rally its children to the struggle and bring about a revival of Christian ideals in response to the attack. "The time has come," he exclaimed, "for every man, woman and child to stand heroically for the fundamental principles enunciated by Jesus Christ. We need watchmen on the towers to guard our democracy, our faith and our homes and to dedicate themselves to preserve the Nation handed to them by those whose valor we today commemorate."

Congregation Singing Is Impressive.

The most impressive moment of the service followed prayers for President, country and flag, when the congregation united in singing "America." As its last notes died away Bishop Freeman offered the prayer of commemoration for the heroic dead. Then taps were blown, while the vast congregation stood in silence, by Nicholas Bedini, 11 years old, mascot of the 260th Coast Artillery. Then followed the singing of the "Star-Spangled Banner."

President Hoover was represented officially at the service by his military aid, Col. Campbell B. Hodges, U. S. A.

Among the organizations participating in the service were the following: Almas Legion of Honor, A. A. O. N. M. S.; American Gold Star Mothers, Jane Delano Post, National Press Club Post, U. S. S. Jacob Jones Post, George Washington Post, of the American Legion; Kenneth Nash, Henry C. Spangler, Vincent Costello, Sergt. Jasper, Killeen, Stephen B. McGroarty, Victory, units of the Legion Auxiliary; American Legion, District of Columbia Department; American Red Cross, American War Mothers, American Women's Legion, Army and Navy Union, Auxiliary to Sons of Union Veterans of the Civil War (Cushing Camp), Aztec Club of 1847, Boy Scouts of America, Capitol Society, Children of the American Revolution, Colonial Dames of America.

Others Participating. 6

Dames of the Loyal Legion, Daughters of American Colonists, D. C. Society, Daughters of American Revolution; Daughters of the Cincinnati, Daughters of Founders and Patriots of America, Daughters of Union Veterans of the Civil War, Disabled Emergency Officers of the World War, Eastman School, Federation of Women's Club of District of Columbia, Fidelity Council, Daughters of America; First Division Veterans, Fleet Reserve Association, Fourth Division Veterans, First D. C. Voluntary Infantry, Fraternal Order of Eagles, General Federation of Women's Clubs of America, Girl Scouts of America, Grand Army of the Republic, the Grey Ladies, Gaudaloupe Club of 1848, Heroes of '76, High School Cadets, Huguenot Society of Washington, Kit Carson, Women's Relief Corps; Knights of Malta, D. C. Ladies' Auxiliary, Veterans of Foreign Wars of United States.

National Capitol Auxiliary, Veterans of Foreign Wars of United States; Front Line Auxiliary, Veterans of Foreign Wars of United States; Federal Auxiliary, Veterans of Foreign Wars of United States; Potomac Auxiliary, Veterans of Foreign Wars of United States; Ladies Auxiliary, United Spanish War Veterans; Abraham Circle, Ladies of the G. A. R.; U. S. Grant Circle, Ladies of the G. A. R.; Lineal Society of the Spanish-American War, Military Order of the Carabao, Military Order of Foreign Wars, Military Order of the Loyal Legion of the United States, Military Order of the World War of United States, Washington Chapter, Military Order of the World War; Baltimore Chapter, Military Order of the World War; Philadelphia Chapter, Military Order of the World War.

New York Is Represented.

Greater New York Chapter, Military Order of the World War; 121st Engineers, 260th Coast Artillery, Company A, 372d Infantry, and Drum Corps, of the District of Columbia National Guard; National Patriotic Council, National Society, Daughters of the American Revolution; National Society of Colonial Dames; National Society, Sons of the American Revolution; National Sojourners, Naval and Military Order of the Spanish-American War, Order of the Cincinnati, Order of DeMolay, Order of Indian War Veterans, Order of Scions of Colonial Cavaliers, public schools of the District, Rainbow Division Veterans, Reserve Officers' Association, R. O. T. C. Association, Society of the War of 1812, Society of Descendants of Signers of Declaration of Independence, Society of Sponsors of the United States Navy, Societe de 40 Hommes et 8 Chevaux, Society Veteran Officers, Third District of Coumbia Infantry, Sons and Daughters of Liberty

Sons of the American Revoution of the District, Sons of Union Veterans of the Civil War, Spanish-American War Nurses, the United Daughters of the Confederacy, United States Army troops, United States Navy troops, United States Marine Corps troops, United States Coast Guard, United States Daughters of 1812, Veterans of Foreign Wars of the United States, Veterans of Foreign Wars, District of Columbia Department, Columbia Post, Veterans of Foreign Wars; Equality-Walter Reed Post, Veterans of Foreign Wars; Front Line Post, Veterans of Foreign Wars; Virginia Committee of Colonial Dames, Virginia Dare Daughters of America; Lincoln Women's Relief Corps, District of Columbia Department, Women's Relief Corps; Burnside Women's Relief Corps, Women's Overseas Service League, Yankee Division Veterans, Zonta Club and Twenty-seventh Division Association.

Hogan to Conclude Poppy Drive Talks

Veterans of Foreign Wars Will March in Parade Tomorrow Night.

Frank J. Hogan, prominent local attorney, will speak from Station WOL tomorrow night in the last of a series of broadcasts given in connection with the Buddy Poppy drive of the Veterans of Foreign Wars.

A parade of the veterans, starting at Sixth and Pennsylvania avenue northwest, also will be held tomorrow evening. The procession will march to the District Building, where Admiral Robert C. Coontz, U. S. N., retired, will deliver final instructions for the drive. The Overseas Drum Band and Bugle Corps will head the parade.

President Hoover has issued a statement indorsing the Buddy Poppy drive. The poppies will be sold on the streets and at Government buildings.

Ask your barber why he uses Post Classified Ads.

WAGE-CUT ATTEMPT DENIED BY BANKERS

No Unity of Opinion Exists on Readjustments, Says Guaranty Survey.

New York, May 24 (A.P.).—The current issue of the Guaranty Survey, published by the Guaranty Trust Co., of New York, says statements to the effect that powerful banking interests are seeking to force a general reduction in wages or that bankers are cooperating to bring about such a readjustment are incorrect.

"The imputation from either political or labor sources that bankers have conferred or combined or conspired in any group manner on this question is not true," the publication declares. "There is no such unity of opinion, and there has been absolutely no cooperative effort on their part to force such an issue.

"It is inevitable that in such a situation as exists certain bankers, as well as many other thoughtful and patriotic citizens, should feel that in a period of general economic readjustment the wages of labor might be involved, as well as those of capital. Such matters are controlled by impersonal economic principles and causes which operate regardless of individual opinions or desires.

"The questions of the economic value of high wages and the economic necessity of lower wages are open to discussion, and upon them bankers differ, as do all other classes."

The business situation, says the Survey, presents an unusually irregular appearance, with favorable developments in some directions and considerably less encouraging trends in others.

"As far as the actual level of business activity is concerned, recent reports indicate strong resistance to the seasonal influences now tending to produce contraction. Price movements, on the other hand, have been far from reassuring. Both stock and commodity values have declined to new low levels for the depression, creating doubt in some minds as to whether any sustained improvement in rates of industrial output and trade volume can be expected as long as such instability exists in the price structure."

U. S. WILL BORROW TO MEET EXPENSES

Continued from Page 1

Secretary Mellon said the tax system was too responsive to business conditions to be adequate in times of depression. He pointed out that the Government depended chiefly on income tax for its revenue. Only 380,000 individuals, he said, paid 97 per cent of the total income tax, in spite of the fact that there were 120,000,000 persons in the country.

The Secretary said the Treasury had called the attention of Congress to it three years ago.

Looking to the future, he added, the Government must have a policy which would assure a balanced budget each year.

Hickey-Freeman
CUSTOMIZED CLOTHES

POROSTYLE SUITS

A lightweight English basket-weave twist cloth, in the accredited plain colors, is the fabric used in Porostyle Suits. Only an extreme feeling of coolness marks the change from heavier, fine clothing to Porostyle. Customized by Hickey-Freeman.

SEVENTY-FIVE DOLLARS

Goldheim's
Apparel for Gentlemen . . . Established 1875
FOURTEEN HUNDRED AND NINE H STREET

SALE
NEW SPRING HATS
$5.00
Brown, Navy and Black
The new rough straws and novelty weaves—as presented by the leading Parisian Milliners.
Hickson INC
1215 CONNECTICUT AVE. N.W.
GOWNS SPORTSWEAR HATS
FURS FOOTWEAR LINGERIE

EVERY SATURDAY
To August 29, 1931
Week-End Outings
to . . .
NEW YORK $8.50 Round Trip
Tickets good on all trains, except "The Senator," "Congressional Limited" and "Crescent Limited," in coaches and Pullman cars on payment of regular Pullman charges.
Leaving Washington on 12.25 train Friday midnight, and all day Saturday; returning, leaving New York Sunday until 6.40 P. M. (Eastern Standard Time).
You Will Find Enjoyment in America's Greatest Resort City
PENNSYLVANIA RAILROAD

DARÉ *Interprets the Mode*

for Feminine Readers of the WASHINGTON POST

EVERY woman—

who appreciates the importance of correct apparel and costume accessories will find the comments and sketches of this well-known authority to be of greatest value . . . But—Read the weekly Dare fashion letter which appears in this paper today and remember that her authentic style information appears daily in The Post.

•

A Feature of the New WOMAN'S PAGE *in . .*

The Washington Post is a newspaper designed for the greatest convenience of its readers and, pursuant of this policy, Features of Interest to Women are grouped on two special pages of all week-day editions . . . Here will be found Helps for the Homemaker, Menus and Recipes, Uncle Sam's Home Hints, Advice on Child Training, How to Keep Well, by Dr. W. A. Evans; Indoor and Outdoor Gardens, by Jane Leslie Kift; Work on Bridge, Radio Programs and a host of other informative material.

The Washington Post
"The Capital's Greatest NEWSpaper"

"After cleaning many times, custom-tailored garments seem to look fresher and certainly hold their original shape better"

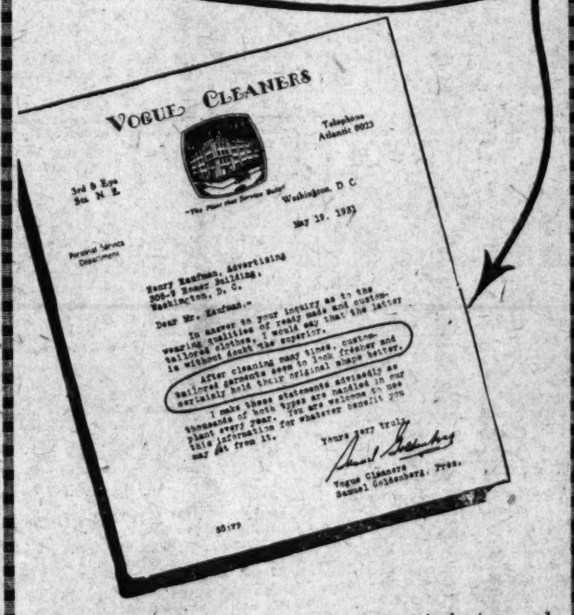
VOGUE CLEANERS
Telephone Adams 0023
Washington, D. C.
May 19, 1931
Harry Kaufman, Advertising
906 Bond Building,
Washington, D. C.
Dear Mr. Kaufman:-
In answer to your inquiry as to the wearing qualities of wool and custom-tailored clothes, we would say that the latter is without doubt the superior.
After cleaning many times, custom-tailored garments seem to look fresher and certainly hold their original shape better.
I make these statements advisedly as thousands of men and women are testing this information for whatever benefit it may be from it.
Yours very truly,
Vogue Cleaners
Samuel Goldenberg, Pres.

The Vogue is one of the largest dry cleaning plants in the country—and Mr. Goldenberg, its president, is in a position to speak with authority.

Longer wear is just one advantage of Tailor-Made Clothes. The self-confidence and poise, which are the natural result of a perfect fit, are others of even more importance to the man who wants to get along. Any of these tailors can satisfy you in every way.

Merchant Tailors of Washington
Members of National Merchant Tailors Advertising Guild

GILBERT, T. E. 1404 H Street N.W.
GRADY & WEBB AND JOHN P. WINEMAN 1731 L Street N.W.
KRUPP, FRANK J. Westory Building
STEIN, J. M. & CO. 523 13th St. N.W.
D'ELIA, KAUFMAN & KINES, INC. 924 17th Street N.W.
HEINDRICH, F. K., & CO. 1012 Conn. Ave. N.W.
KASSAN-STEIN, INC. 510 11th Street N.W.
RINALDI TAILORING CO. 723 9th Street N.W.
WEINBERG, JULIUS 814 F Street N.W.
WILNER, JOSEPH A., & CO. 801 G Street N.W.
BARNHARTT, S. 916 17th Street N.W.

Read The Post's New Classified Ads

DISTRICT FLAG PLAN IS WIDELY INDORSED

Sponsors of Idea Seek Early Selection of Design for Celebration Use.

More and more people every day are indorsing the contest being sponsored by The Washington Post for the selection of an appropriate design for a flag for the District of Columbia.

A letter has been received from a member of Our Flag Chapter of the Daughters of the American Revolution complimenting The Post on its effort to arouse interest in procuring an emblem for Washington.

Reference is made in the communication to the bills which have been introduced in Congress, at the instance of the Our Flag Chapter, one in 1924 and another in 1926, which authorized the creation of a "commission to procure a design for a distinctive flag for the District of Columbia, the seat of the Capital of the Nation." At both Congresses the bill was passed by the Senate but was not voted upon in the House, although indorsed by the District Commissioners and several district organizations.

It is essential that the design be selected and approved soon so that it may be in readiness next year when the celebration of the George Washington Bicentennial takes place.

Black and white drawings of appropriate flags are being received daily together with written descriptions of the colors to be used. A prize of $25 is being offered by The Post for the best suggestion submitted, the one which is accepted by the judges.

The creative and artistic ability of Washingtonians is being developed in this contest and the interest displayed in the efforts being made by The Post are most encouraging.

UNIQUE DESIGN FOR DISTRICT'S OWN FLAG

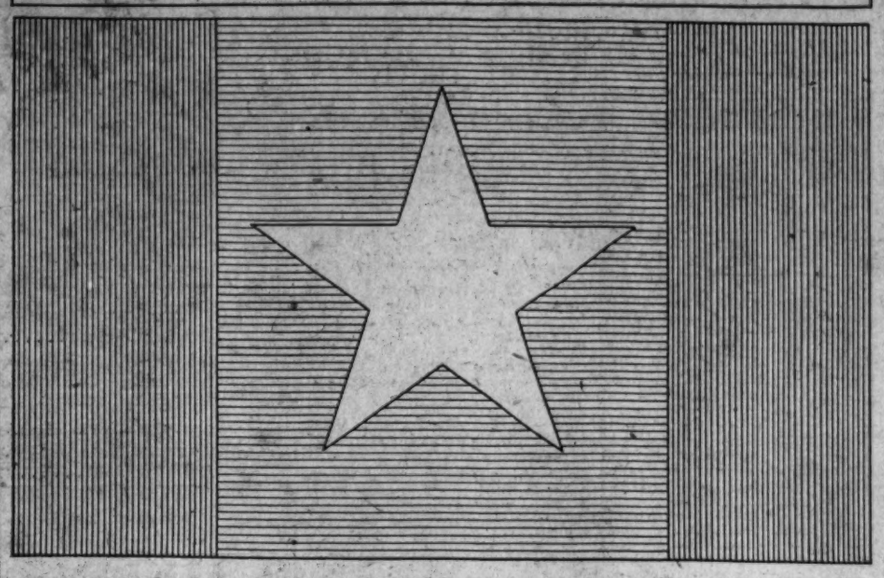

This unusual flag design for the District of Columbia was submitted by Kenneth Reynolds, 1617 Monroe street northeast. Two outside bands of red represent the two houses of Congress; a blue center and a white star, the latter to designate both the Capital and the White House.

VATICAN TO PROTEST SPANISH DECREE

Continued from Page 1

Gandesa, where the voters thought the monarchist candidates were leading.

Distribution of Seats.

The returns distributed the seats as follows: Left Republicans, 22; Socialist Union, 2; Republican Entente, 2; Accion Catalona, 7; Independent Republicans, 5; Radical Republicans, 1.

Catalonia's former monarchist party, "the regional league," under Francisco Cambo, and other conservative elements, did not participate in the voting, claiming the elections were undemocratic. They also charged that Left Republicans, now in power under the presidency of Francisco Macia, had dissolved certain municipal councils where former monarchists are strong.

Martinsburg Resident Fatally Hurt by Train

Martinsburg, W. Va., May 24.—William E. Baggs, 29, this city, son of W. H. Baggs, vice president and general manager of the American Fruit Growers Inc., Pittsburgh, Pa., was fatally injured Saturday near Portland, Oreg., when a railroad train demolished the automobile in which he and his younger brother, Andrew, of Wenatchee, Wash., were riding on a fruit inspection trip to California.

Word of the tragedy, received here by his widow, said the young horticulturist waited for one train to pass, but did not notice another train coming from the opposite direction. The younger brother was only slightly injured.

DIED

BURCH—On Friday, May 22, 1931, ANNETTE L. (nee Creighton), beloved wife of Norman A. Burch. Funeral from Hanlon's parlors, 641 H street northeast, on Monday, May 25, at 2:30 p. m. Relatives and friends invited. Interment Fort Lincoln Cemetery.

CAMPBELL—On Sunday, May 24, 1931, at his residence, 1977 Biltmore street northwest, RICHARD J. CAMPBELL. Funeral services at the Church of the Holy City, Sixteenth and Corcoran streets northwest, on Monday, May 25, at 5:30 p. m. Interment at Bremo, Va., on Tuesday, May 26, at 1 p. m.

CLARKE—On Saturday evening, May 23, 1931, at his residence, 6015 Western avenue northwest, FRANK WIGGLESWORTH CLARKE, father of Mrs. Evelyn Dredge, of Switzerland; Grace O. Clarke, of New York, and Mildred H. Clarke, of Washington, D. C. Funeral services at Mount Auburn Cemetery, Boston, Mass., on Monday, May 25. Please omit flowers.

FUNERAL DIRECTORS.

Frank Geier's Sons Co.
3113 SEVENTH ST NW Telephone Modern Chapel. NATIONAL 2473

THOS. S. SERGEON
1011 7TH ST. NW Telephone Natl. 1090

JAMES T. RYAN
317 PA. AVE. SE. Atlantic 1706.

WM. H. SARDO & CO.
413 H ST. NE. Phone Lincoln 0524.

ESTABLISHED 1876.
JOHN R. WRIGHT CO.
1337 10th st. nw. Phone North 0047.

J. WILLIAM LEE'S SONS
FUNERAL DIRECTORS
CREMATORIUM
332 PA. AVE. NW NATL. 1384 & 1385

CHAS. S. ZURHORST
301 EAST CAPITOL ST. LINCOLN 0372.

P. J. SAFFELL
733 5th st. nw. Natl. 0537.

WILLIAM J. NALLEY
Original Successor to Thos. R. Nalley & Son
Li. 0480; At. 0378. 522 8th St. S.E.

Clyde J. Nichols, Inc.
4209 9th st. nw. Col. 6824.

AMBULANCES
Best in Town. Local Call.... $4.00
Call Chambers Co. Col. 0432

FUNERAL DESIGNS.

GUDE BROS. CO., Florists
1212 F STREET. National 4276.
APPROPRIATE FUNERAL DESIGNS

GEO C. SHAFFER 900 14TH ST NW
Expressive Floral Emblems Phone
Moderate prices. Open eve.&Sun. Nat. 0106

FLOWERS
For Funerals
By Wire Anywhere
Blackistone
1407 H St. N. W.
Nat'l 4905

Apartment for Rent
RENT REDUCED
$45.00
GEORGETOWN
1619 30th Street N.W.
(Near Que St.)
2 nice rooms, kitchen
Frigidaire
L. E. F. PRINCE
314 Inv. Bldg. Natl. 6981.

DIED

DUNN—On Sunday, May 24, 1931, at her residence, 2136 P street northwest, MINNIE B. (nee Lynch), beloved wife of Peter Dunn. Funeral from the above residence on Tuesday, May 26, at 8:30 a. m.; thence to St. Matthews Church, where mass will be said at 9 a. m. Relatives and friends invited. Interment Mount Olivet Cemetery.

MacCLOSKEY—On Saturday, May 23, 1931, ANNA B., beloved wife of Claire E. MacCloskey, and mother of Mrs. Ethelyn Palmer and Mrs. Kathryn Gibbs, of Washington, D. C. Funeral services at her late residence, 1729 Q street northwest, on Monday, May 25, at 7:30 p. m. Interment at Lock Haven, Pa., on Tuesday, May 26.

MacCLOSKEY—A special meeting of Arsenic Chapter, No. 10, O. E. S., is called for Monday, May 25, at 6:30 p. m., for the purpose of attending the funeral of our late sister, ANNA B. MacCLOSKEY.
By order of the worthy matron.
SELMA S. KLEIN.

MITZELL—On Friday, May 22, 1931, at the residence of his sister, Mrs. E. T. Mateer, 404 Park Lane ave., Park Lane, Va., RICHARD D. MITZELL. Funeral services at the above address, on Monday, May 25, at 2:30 p. m. Interment at Flint Hill Cemetery, Oakton, Va.

POOLE—On Sunday, May 24, 1931, at her residence, 3718 Benton street northwest, JULIA M., wife of James E. Poole. Funeral from Calvary Church, 3040 Q street northwest, Georgetown, on Tuesday, May 26, at 11 a. m. Interment at Fairfax, Va.

SAMMONS—On Sunday, May 24, 1931, at Garfield Hospital, LILLIAN M., beloved wife of the late William S. Sammons, aged fifty-seven years. Funeral services on Tuesday, May 26, at 11 a. m. at Hysong's parlors, 1500 N street northwest. Interment at Fort Lincoln Cemetery.

TEEPLE—On Sunday, May 24, 1931, KITTIE A. A., widow of De Witt H. Teeple. Funeral from W. W. Deal's funeral home, 816 H street northeast, on Wednesday, May 27, at 10:30 a. m. Relatives and friends invited. Interment Arlington National Cemetery.

WEST—On Saturday, May 23, 1931, at the Sacred Heart Home, Hyattsville, Md., MARY BLANCHE, daughter of the late Capt. William C. West, U. S. Navy, and Josephine Jamieson West. Remains resting at the John R. Wright Co. Funeral Chapel, 1337 Tenth street northwest. Funeral Tuesday, May 26, at 9 a. m. from St. Peter's Catholic Church, Second and C streets southeast. Interment private, at Mount Olivet Cemetery.

WILLIAMS—On Saturday, May 23, 1931, LAURA VIRGINIA, beloved wife of the late Albert M. Williams and mother of William N., Harry F., Charles B., Clarence A., Edgar P. and Miss Bertie V. Williams and Mrs. Estelle G. Nicholson. Funeral from her late residence, 3521 Fourteenth street northwest, Monday, May 25, at 2 p. m. Relatives and friends are invited. Interment Prospect Hill Cemetery.

WILLIS—On Saturday, May 23, 1931, CORNELIUS D., beloved husband of Minnie Willis. Funeral from the residence of his son, Claude E. Willis, 1242 Evarts street northeast, on Monday, May 25, at 3 p. m. Relatives and friends invited. Interment at Glenwood Cemetery.

FARRELL FORECASTS PROSPERITY'S DAWN

Worst Behind, Believes Head of U.S. Steel; Urges Greatest Efforts at Home.

New York, May 24 (A.P.).—James A. Farrell, president of the United States Steel Corporation and chairman of the National Foreign Trade Council, expressed a conviction in a radio address tonight that "our worst experiences are behind us and that we are gradually entering upon a period of increasing trade activity."

Mr. Farrell, making his radio debut in the Westinghouse Electric & Manufacturing Co.'s program over a Nation-wide network, devoted most of his talk to the convention of the National Foreign Trade Council, which opens Wednesday in New York.

America's recovery, he said, is not entirely dependent upon the solution of problems in other lands.

"We possess within ourselves the power to lead in world trade recovery. This power, to be effective, must be directed to the solution of our domestic situation. If we would aid the world, our efforts must begin at home."

American thought, Mr. Farrell asserted, has been rapidly crystallizing in regard to domestic problems.

"There is a keen desire among leaders of industry to find a means whereby the effects of violent fluctuations in world trade may be neutralized or mitigated in the future. Time and patience are required in the solution of this problem. Unemployment is an economic condition which is a challenge to the constructive thought of modern times.

"The large increase in deposits in our savings banks, to mention but one favorable symptom, shows that we possess within ourselves the power to speed revival of business at home. Much of the delay in the return of buying activity is due to lack of confidence in the future.

"Discussions which lead nowhere have tended to excite fears and apprehensions which have no solid foundation in the facts which testify to the unimpaired economic strength and sound business structure of our country.

"If we would solve our own problems we should avoid controversies that can have no immediate and practical effects upon American trade."

Giant Aircade Roars North To Defense of New England

Armada Will Stage Maneuvers Over Boston Today; Pursuit Wing Forms Huge "C" Over Northampton in Honor of Coolidge.

Springfield, Mass., May 24 (A.P.).—More than 650 airplanes soared out of New York into New England today—the Army's answer to the threat of a theoretical enemy advancing by sea upon America's northeastern coast.

The mythical enemy, 150 miles south of Sable Island, was steaming steadily toward New England. In five southern New England airports tonight were poised observation planes, attack planes, pursuit planes and mighty bombers, ready to take off tomorrow to repulse the theoretical threat from the sea.

Tomorrow's maneuvers will include a great demonstration over Boston

Gen. Douglas MacArthur, chief of staff, whose arrival at Boston today marked the first time the chief of staff has flown with the Air Corps and the first time he had taken personal charge of maneuvers, flew from Washington with Maj. Gen. Fox Connor and Maj. Gen. James E. Fechet.

Gen. Fechet characterized the maneuvers as "extremely successful."

Advancing under fair flying conditions, the fleet held the attention of thousands upon thousands in scores of towns and villages over which they passed. The first pursuit wing, over Northampton, Mass., formed a huge "V" with a letter "C" within that group in recognition of Northampton's most widely known citizen, former President Calvin Coolidge.

Hartford, Conn., May 24 (A.P.).—Dedication exercises at Rentschler Airport in East Hartford, conducted under a cloudy sky in which swarms of Army airplanes roared, were marred by two slight accidents.

A pursuit ship piloted by Lieut. W. T. Larsen, the first plane to arrive, crashed and wrecked the landing gear. A Keystone bomber, in command of Lieut. J. M. Gillespie, was forced down because of a cracked stabilizer. Neither man was injured.

The bomber was removed to the hangar for repairs.

New York, May 24 (A.P.).—With the military precision that has marked its progress for a week, the First Provisional Air Division lifted from Long Island's flying fields today to protect the New England States against a mythical enemy.

Although the take-off of the 600 ships from New York was accomplished without the slightest mishap, practical use was found for the ambulance plane which has accompanied the division. Lieut. Eugene C. Batten, transport pilot of Rockwell Field, Calif., ill of a stomach disorder, was ordered to Walter Reed Hospital in Washington and the plane was used to transport him. It will rejoin the division at Boston.

TWO WASHINGTONIANS DIE IN AUTOMOBILE ACCIDENTS

Continued from Page 1

injured yesterday when an auotmobile crashed into a tree near T. B., Md.

The child is in Casualty Hospital under treatment for concussion of the brain and a fracture of the skull. She was brought to the hospital by Charles Mays, of 713 D street northeast.

Her sister May, 6 years old, and Patsie Burch, 4 years old, of Boulevard Heights, Md., were taken to Providence Hospital for treatment of slight injuries

The three children were in an automobile operated by George Caywood, of Boulevard Heights, Md. They were riding on the Southern Maryland pike near T. B., when the automobile hit loose gravel on the road and struck a tree.

A man was struck down by an automobile and slightly injured yesterday afternoon as he was attempting to cross the street in the 1900 block of Pennsylvania avenue.

Charles Powers, 55 years old, of 820 Connecticut avenue northwest, was taken to Emergency Hospital for treatment of lacerations about the arms and cuts about the eye. He was struck by an automobile driven by Lambert P. Cavenaugh, 24 years old, of H street near Third street northwest, according to police reports. Mr Cavenaugh picked Mr. Powers up and took him to the hospital. No charges were placed against the driver.

A man and his wife were slightly injured last night when the automobile in which they were riding was overturned in a collision at Ninth and Rittenhouse streets northwest Raymond P. McAleer, 32 years old, and Mrs. Daisy E. McAleer, of 510 Sheridan street northwest, suffered cuts and abrasions in the accident. They declined hospital treatment. The police say the automobile which struck the McAleer machine was driven by John McLellan, 25, of 906 Twenty-third street northwest. No charges were placed against the drivers.

A bus and two automobiles figured in a traffic accident at Twenty-first and G streets northwest last night in which one person was slightly injured. A bus of the Capital Traction Co., driven by Harry Hooks, 27, of 341 N street southwest, struck the car of Ira S. Turlington, 48, of 2120 H street northwest, and jammed into a parked machine, according to police reports.

Turlington was taken to Emergency Hospital by Third Precinct police, where he was treated for lacerations to his head and hand. He was later returned to his home.

Woman Slightly Injured.

Miss Amy A. Rosson, 35 years old, of 702 North Carolina avenue southeast, was slightly injured when her automobile collided at Twelfth and B streets northwest with an automobile driven by H. S. Danner, 45 years old, of Upper Marlboro, Md. After treatment at Emergency Hospital she was given permission to go to her home.

Slight injuries were suffered yesterday by an 8-year-old child when she was struck down in front of her home by an automobile.

Olivia Boyden, of 327 Second street northeast, was attempting to cross the street in front of her home when she was hit by an automobile which police say was driven by Champ Jacobs, of Reservoir road near Thirty-first street northwest. The girl was taken to Sibley Hospital for treatment of cuts and bruises.

Police said the child stepped from behind a parked car and that the accident was unavoidable. Mr. Jacobs was not held.

Two Injured in Maryland.

Two Washington residents were brought to Emergency Hospital for treatment early yesterday morning following an automobile accident in Maryland.

Miss Marian Alexander, 25 years old, of the Park Lane Apartments, and William Palmer, 29 years old, of 1429 Rhode Island avenue northwest, suffered cuts and bruises in the crash near Wheaton, Md. After treatment at the hospital they returned to their homes.

Carl Breeden, 38 years of age, of Clarendon, Va., suffered a fractured leg early yesterday morning when he leaped from his milk truck while making his round at Forty-first and Legation streets northwest.

He was removed to Georgetown Hospital for treatment. His condition is not considered serious.

Horace Carter, 45 years old, of Rockville, Md., was arrested yesterday on a charge of driving while drunk by Montgomery County Policeman W. H. Messon. The man was arrested after several motorists are said to have complained that his automobile was endangering the safety of others. He was arrested on the Rockville Pike near Halpine, Md.

Struck by an automobile while she was watching a train pass underneath an overhead bridge on Falkland drive in Silver Spring, Md., Dolores Sanford, 6, 911 Philadelphia avenue, Silver Spring, suffered cuts about the head and body bruises.

The child had run to the bridge from her home nearby to witness the train's passing. The smoke from the engine obscured the child, Herbert E. Parker, 8204 Sligo avenue, Silver Spring, told Montgomery County police who investigated. He was not held. Dr. H. H. Howlett, of Silver Spring, treated the child whose condition he said was not serious.

Annapolis Class Presented Bibles

Bishop Freeman Talks at Morning Service at Naval Academy.

Special to The Washington Post.

Annapolis, Md., May 24.—The Rev. George S. Webster, secretary of the American Seamen's Society, of New York, tonight presented on behalf of that organization 443 copies of the Bible to members of the graduating class at the Naval Academy.

The presentation, the fifty-eighth of its kind since the practice was established in 1873, took place at the meeting of the Midshipmen's Christian Association.

At the morning service in the Naval Academy Chapel, the Right Rev. James E. Freeman, Bishop of Washington, delivered the sermon.

A Delicious Lobster Dinner, $1.50.
72ND YEAR
Harvey's
FAMOUS RESTAURANT
Penn. Ave. at 11th St.

Gandhi Hires Larger Force As Mail From U. S. Grows

Many Letters Are Received From Cranks or Religious Fanatics, But Others Contain Advice and Praise From Sober-Minded Americans.

Naini Tal, India, May 24 (A.P.).—Because of the flood of letters he receives from the United States, many of them from cranks or religious fanatics, but most of them from sober-minded persons, Mahatma Gandhi has been forced to enlarge his secretarial staff and his office.

The Nationalist leader's correspondence with Americans is thrice that with any other nationality.

Many of the letters bear strange salutations such as "Dear Saint, Dear Brother, Beloved Soul of Mankind, Revered Savior of India."

The postoffice keeps constant track of Gandhi's movements, as a number of the letters from the United States have indefinite addresses.

The correspondence with Americans cover a multitude of subjects, including advice to the Mahatma on what to eat and to wear, how to win India's independence, requests that the "holy man" head a new religious movement and appeals for autographs, photographs, indorsements of various articles and for medical advice.

A letter from the west a few days ago asked Gandhi to try to prevent lynchings in the United States. Replying to this, he said, in part:

"I do not pretend to have any influence over American opinion, but I have no doubt that the people of that continent are fully alive to the evil and are trying their best to remove this blot on American humanity."

Another correspondent in Wilmington, N. C., took the Mahatma to severe task for his scanty attire and added:

"India should first of all seek ample clothing if she wants independence. She should be eager to accept all foreign cloth at fair prices as the first means of obtaining freedom and peace.

"I am sending you a complete copy of the Holy Bible. When you have read this you will find that God's first aid after the fall of our first parents and the expulsion from paradise was God's gift of coats of skins of animals to aid them to make an independent living."

Gandhi replied:

"My correspondent's sincerity is as clear as his ignorance. The reason why I answer this letter is to show how, even in the enlightened West, people can be mistaught. In this letter there is ignorance of history and, if I may venture to say so, ignorance even of the Bible."

HUNDREDS SEE LOTS AT WOODLAND BEACH

Clear Skies and Bright Sun Attract Large Crowd to Summer Colony.

A bright sun, clear skies and a breeze that made motoring delightful combined yesterday to bring hundreds of visitors to Woodland Beach, the summer home development being sponsored by The Washington Post on South River, in Maryland.

For a week Washingtonians have been buying lots at Woodland Beach because the community promises to develop into a great summer resort and because the price was right. Hundreds of others wanted to make a visit to the site before making plans for a summer cottage there.

These latter hundreds made their visit yesterday and were convinced. The ideal location of Woodland Beach on two coves of the South River, offering bathing, boating and fishing under splendid natural conditions, proved an attraction that few could resist.

Crowd Enjoys Holiday.

Salesmen on the scene did a rushing business, comparable to the first day's drive to secure choice lots in the development. Men, women and children yesterday enjoyed a holiday at Woodland Beach, roaming in its woods, disporting at the water's edge and in general learning what a pleasant place it is.

If you did not get out to Woodland Beach yesterday, drop in at The Post today and let one of the salesmen show you the layout there. Study the lists of those who have purchased lots and learn what a fine group of neighbors you'll have, and then pick out a lot or two and make arrangements for a nice place to spend the summer.

All you have to do to secure a lot is to subscribe to The Washington Post and then pay $9 in cash. The rest of the $93, which is the price of a lot, may be paid in monthy instalments of $3.50 each, reasonable terms suited for almost any pocketbook.

Is Close to Capital.

Woodland Beach is just 32 miles from Washington and the way to get there is via Defense highway toward Annapolis, turning off that highway at Camp Parole on to Maryland State route No. 2, across the South River bridge and then left on to Mayo road until reaching the development site.

This great offer is one that you will regret having passed up if you do not get in on it now with hundreds of others who have made purchases. Woodland Beach has advantages seldom offered in such a development, and its popularity is increasing daily. Learn all about it today by calling at The Washington Post.

PISTOL DUEL BLAMED IN DEATH OF DOCTOR

Continued from Page 1

Dr. Loughlin submitted to a blood transfusion to save her life.

Bridgetts arrived at the Loughlin home in Brooklyn at about 9 o'clock Saturday night. The lawyer was already there and the doctor and his wife were quarreling.

Mrs. Loughlin, detectives learned, accused her husband of infidelity, complained that he neglected his family and had been staying away from home over recent week-ends.

Accused Broker of Spying.

Bridgetts entered the argument and Dr. Louglin became particularly acrimonious toward him, accusing him of spying on him and "carrying tales" to his wife. They apparently reached an agreement, in the heat of the quarrel, to "fight it out" on the sand dunes, police said.

Dr. Loughlin was 39 years old and widely acquainted and respected in Brooklyn. He was a member of the Knights of Columbus and the Elks lodge. He had four children, the youngest of whom is 18 months old and the oldest 10.

He was a graduate of the Albany Medical College, having finished there in 1914, and was a practicing surgeon at the Kings County and Caledonian Hospitals in Brooklyn. He was an athletic type, keenly interested in sports and had, in recent weeks, been taking flying lessons at the Curtiss Airport.

Man Shot by Bandit Emerges $3 Richer

Makanda, Ill., May 23 (U.P.).—T. W. Rendleman, who was recently held up and shot by a bandit emerged from the encounter $3 to the good.

Rendleman, alone in his store when a man entered and offered a $10 bill to pay for a $3 purchase, opened the safe and counted out $7 in change. Then the stranger drew a gun and demanded money.

Rendleman, instead of obeying, reached for a revolver and the bandit fired two shots, grabbed the $7 and fled, leaving his purchase and the $10 bill. The two shots struck Rendleman but the injuries were minor.

2 MEN HELD, 3 FREED IN KILLING OF ZIRKLE

Continued from Page 1

led to a pistol attack o nthree of the union's officials as they sat at lunch in a cafeteria directly across from the organization's headquarters.

The grand jury this week is expected to receive for action charges of embezzlement of $36,000 of the union's funds by a former official.

Arthur M. Huddell, of Boston, Mass., president, and John Possehl, of Cleveland, secretary of the union, were in Washington investigating the alleged wholesale embezzlement and other affairs of the union when they were objects of the attack in which an unidentified gunman fired eight shots, two of which struck Frank Langdon, 72, labor editor, costing him the sight of one eye. Langdon is still in a serious condition at Emergency Hospital from his wounds.

Probing Lottery Charges.

The district attorney's office is also investigating charges that disgruntled members of the union conducted a lottery in which the grand prize was a horsewhip used in the severe beating of Charles Haury, union supervisor.

The grand jury will probably receive only those charges which relate to the tangled financial affairs of the union, but District Attorney Leo A. Rover has in his possession a ticket which bears a serial number and on one side a placture of Haury, and on the other the replica of a horsewhip.

Officials of a local bank will probably be called before the grand jury in connection with the embezzlement charges. Assistant District Attorney Fitzpatrick has been directed to present to the grand jury a bundle of photostatic copies of canceled checks totaling about $36,000.

The checks are alleged to indicate that the ousted official, who was in Chicago at the time of the gun assault on the three union officials in Washington, converted the $36,000 of the union's benefit funds to his own use.

Legation Suspect Held.

Police are still holding Raymond R. Cheshire, 40 years old, of Massachusetts avenue near Sixth street northwest, as a suspect in the assault on Dr. Don Carlos Leiva, charge d'affaires at the Legation of El Salvador, on the night of May 12, when a group of three men attempted a wholesale raid on the legation's liquor supply.

The man is said to have expressed a desire to "avoid policemen until his hand healed."

At the time of the assault Dr. Leiva told police that he had bitten his assailant's hand severely.

Two children at play yesterday afternoon found a .32-caliver pistol which had been tossed into tall grass 100 feet north of Childress street northeast near Trinidad street.

The children, Edith and Mary Griffith, of 1634 Trinidad stret, kicked the pistol from the grass and turned it over to their mother, Mrs. Alta Griffith. The gun was later sent to detective headquarters for examination. It was a nicke-plated Harrington & Richardson model, and contained four exploded and one live cartridge. The pistol evidently had been in the grass for some days, because it was rusted and caked with mud.

Baltimore Woman Heads State Clubs

Special to The Washington Post.

Cumberland Md., May 24.—Following breakfast at the Cumberland Country Club, with the Cumberland clubwomen as hostesses, the annual convention of the Maryland Federation of Business and Professional Women's Clubs adjourned here today to meet next year in Baltimore. Fifty attended the breakfast. List of officers elected follows:

Mrs. Julius Freeman, Baltimore, president; Miss Eula Cook, Cumberland, vice president; Miss Nellie Whiteraft, Baltimore, corresponding secretary; Miss Bessie Baird, Cumberland, recording secretary, and Miss Ethel Dantzig, Cumberland, treasurer.

Greetings came from Gov. Pollard of Virginia and the Mayor and service clubs of Richmond, prompted by the fact that the biennial convention of the national federation meets in Richmond in July

17 Law School Deans Will Study Lynching

Atlanta, May 23 (U.P.).—Deans of seventeen leading law schools of the South have undertaken an exhaustive study of the legal aspects of lynching for the Commission on Inter-racial Cooperation, the commission announced.

Dean Charles T. McCormick, North Carolina University School of Law, is chairman of the special group.

OPEN A CHARGE ACCOUNT
FINE MEN'S WEAR
EISEMAN'S, 7th & F

Our Sale of
Trunks and Hand Luggage

Is proving a source of great savings not only for wonderful Luggage for Summer Vacation Travel, but for Foreign Travel and for Lovely Graduation Gifts.

We believe it's the best luggage made . . . good looking, sturdy . . . and the savings in each instance are indeed worth your immediate attention.

Trunks . . . $29.75 $32.75 $48.50
$51.50, $58.50, and many others

Fitted Cases . . . $19.75 $24.75
Some imported cases at $34.50, and many others

Gladstone Bags . . .
Marvelous selections at $14.75, and a special group of real walrus bags at $18.75

Also Men's Oxford Bags, Kit Bags, Suit Cases and Overnight Cases

JULIUS GARFINCKEL & Co.
F STREET AT FOURTEENTH

Diamond Blossom
Wedding Rings

The Most Fashionable Brides' Wear
DIAMOND BLOSSOM
WEDDING RINGS
$55
Of Iridium Platinum
and Fine, Cut Diamonds
An Exclusive Creation of Our Master Jewelers
OTHER DIAMOND WEDDING RINGS TO $400
B. Harris & Co.
F Street at 11th
Jewelers and Diamond Merchants for Over Half a Century

NOT just keeping up with the Jones's—but keeping up with your friends and being within calling distance of those who serve you or whom you serve. Not to have a
TELEPHONE
is to set one's self apart from the social and business activities of the day. You can have a telephone for only a few cents a day.

THE CHESAPEAKE AND POTOMAC TELEPHONE COMPANY
(Bell System)
725 Thirteenth Street N.W. MEtropolitan 9900

LIFE TIME FURNITURE

Natural Reproduction of Voice and Music

What you really want in a radio is natural reproduction of voice and music just as it is spoken or played

Stromberg-Carlson Radio gives you this natural reproduction. It does not try to improve on voice eloquence or artistic talent.

Stromberg-Carlson Low Console at right, $278.25 complete with tubes. Let us show you.

Other Radio Receivers for Less

MAYER & CO.
Seventh St. Bet. D and E

EVENTS OF INTEREST IN SOCIETY CIRCLES OF CAPITAL

Navy Graduate To Take Bride Here June 20

Raymond P. Hunter and Miss Frances Morse to Wed at Cathedral.

WHILE the old superstition about being married in May has been relegated to the past by society and, while many weddings take place in that month, June still holds its own as the most popular nuptial month. Perhaps this is largely climatic, especially in view of the fact that one of the latest decrees of fashion sanctions outdoor weddings where there are gardens and lawns to make more picturesque the always effective event.

Miss Frances Morse, daughter of Lieut. Comdr. and Mrs. John Wise Morse, has chosen June 20 for her marriage to Midshipman Raymond Paul Hunter, who will be graduated from the Naval Academy June 4. Unlike many Navy brides, Miss Morse has not chosen graduation day to be married, nor has she selected the Naval Academy Chapel for the ceremony. The marriage will take place at 5 o'clock in the afternoon in the Chapel of St. Joseph of Arimethea, of the Washington Cathedral.

Midshipman Hunter is the son Mr. and Mrs. Robert Phansteel Hunter, of Sheridan, Tex.

Miss Morse made her debut last winter during her Christmas vacation from Vassar. She is a member of the Junior League and of the Colonial Dames of America.

Another former Washington girl who has chosen June for her marriage is Miss Elizabeth Johnson Wolfe, daughter of Mr. and Mrs. Edmund Stanley Wolfe, of Bridgeport, Conn., whose engagement is announced to Mr. Rushton Leigh Ardrey, son of Mr. and Mrs. J. Howard Ardrey, of New York City and Rye, N. Y.

Miss Wolfe was graduated from the French School for Girls in New York City, and later attended the Sorbonne in France. She is a member of the Junior League of Bridgeport.

Mr. Ardrey was graduated from Hotchkiss in 1921 and Yale in 1925. He is a member of Delta Kappa Epsilon and Skull and Bones, and is an assistant vice president of the Bank of Manhattan Trust Co., of New York City.

Many Reserve Tables For Garden Card Party.

Mrs. Jouett Shouse has joined the long list of prominent men and women who have taken tables for the garden party the Woman's National Democratic Club will give tomorrow at the estate of Admiral and Mrs. Cary Grayson on Wisconsin avenue. Others who have recently taken tables are Mrs. George T. Bowerman, Mrs. Charles B. Drake, Mrs. John Rutherford, Mrs. Richard LaGarde, Mrs. Horace G. Macfarland, Mrs. Arthur D. Condon, Mrs. Sue White, Mrs. Adolphus Ragan, Mrs. Davis B. Wills, Mrs. Eleanor T. Cronin, Mrs. Thomas Sidwell, Mrs. J. R. Ball, Mrs. M. F. McKay, Mrs. Laddie Hanney, Mrs. J. C. Kendruf, Mrs. Charles L. Dasher, Mrs. M. W. Porter, Mrs. Maud S. Harding, Mrs. Stephen Douglas, Mrs. James C. Flannery, Mrs. M. Kling, Mrs. G. E. Kevans, Mrs. M. A. Buchanan, Mrs. Daniel Stuart Spruce, Mrs. Marshall Rust, Mrs. William Hitchcock, Mrs. Ogilvie Shumate, Mrs. Douglas Rollow, Mrs. James H. Patten, Mrs. Harry Simmes, Mrs. Christopher Garnett, Mrs. Kate T. Abrams, Mrs. Edward Montgomery, Mrs. Sydney Thompson, Mrs. Robert Sterling Wood, Mrs. F. M. Goodwin, Mrs. Ernest McComas, Mrs. Jay Webster, Mrs. H. N. Lauvle, Mrs. Harold Doyle, Mrs. Robert Howard, Mrs. C. H. Seaton, Miss Virgil Jackson, Mrs. E. O. Monroe, Mrs. P. P. Blackburn, Mrs. F. M. Beall, Mrs. H. M. Hall, Mrs. Charles Clark, Mrs. Ward Evans, Mrs. H. C. Kramer, Mrs. Donald Roberts, Miss Mary Nourse, Mrs. Julian Dowell, Mrs. Thomas West, Mrs. Edward Clark, Mrs. J. K. McClintock, Mrs. D. K. Shute and Mrs. H. G. S. Wallace.

Mrs. John Walker Holcombe is chairman of the committee on tickets.

Gamma Delta Sigma Sorority entertained in the Florentine room of Wardman Park Hotel yesterday at tea. The sorority will hold a banquet in the large ballroom of the hotel this evening for the members of the sorority, and afterwards, guests will come in for the dance.

Summering at Home

Underwood & Underwood.

MRS. EDWARD E. GANN, who has recently opened her home on Macomb street. Mr. and Mrs. Gann will move from the Mayflower to their home early in June and the Vice President, Mr. Charles Curtis, will be with them after his return from Kansas the end of June.

Sigma Epsilon Sorority Is Host at Dance.

Gamma Chapter of Sigma Epsilon National Sorority gave a closed dance Saturday night at Indian Springs Country Club, at which numerous of the prominent sororities and fraternities were represented.

The members of Gamma Chapter were presented with corsages of white roses and sweet peas, tied with green ribbon, thereby carrying out the sorority colors, green and white.

Official representatives of the following organizations were in attendance: Tau Phi Sorority, Chi Sigma Sorority, Pi Beta Phi Sorority, Beta Chi Sorority, Lambda Zeta Gamma Sorority, Alpha Sigma Lambda Fraternity, Alpha Kappa Phi Fraternity and Alpha Iota Kappa Fraternity.

The Turkish Ambassador, Mr. Ahmet Muhtar, will go to New York today to pass several days. While there he will attend the first meeting of the American Friends of Turkey. He will be accompanied by the Second Secretary of Embassy, Mr. Ussaki Bulent. They will return to the Capital on Thursday.

The Chief of Naval Operations, Admiral William V. Pratt, will go to Newport on Wednesday where, as the guest of Rear Admiral and Mrs. Harris Laning, he will attend the graduation exercises at the Naval War College. Admiral Pratt is a former president of the college and will distribute the diplomas in behalf of the Secretary of the Navy, Mr. Adams, who has found it impossible to be present.

Garden Card Party Table List Grows

Democratic Club to Use Grayson Estate for Fete Tomorrow.

The list of those taking tables for the garden card party which the Woman's National Democratic Club will give tomorrow at Highland, the estate of Admiral and Mrs. Cary Grayson on Wisconsin avenue, continues to grow by leaps and bounds. Society apparently will attend en masse, making it a brilliant affair. There will be fortune telling booths selling ice cream and cakes, pretty girls acting as ushers and other features which will add to the picturesqueness and enjoyableness of the event.

Mrs. Hugh Campbell Wallace, widow of the one time Ambassador to France, is among those who have recently taken tables. Others who have signified their intention to entertain on that afternoon are Mrs. Gilbert H. Hitchcock, Mrs. George T. Marye, Mrs. Ollie James, Senator and Mrs. William H. King, who will have two tables; Mr. Breckenridge Long, Mrs. J. Borden Harriman, Senator Thomas J. Walsh, Mrs. Huston Thompson, Mrs. James G. Field, Mrs. P. M. Bealer, Mrs. J. Ward Mankin, Mrs. G. Carroll Todd, Mrs. H. H. Summers, Mrs. Daniel Stuart Spruce, Miss Sallie Turner, Mrs. Harry R. Fuller, Mrs. Frank L. Zundel, Mrs. Thomas Martin Boyle, Mrs. M. A. Buchanan, Mrs. R. W. Howell, Mrs. James S. Boyd, Mrs. Joseph D. Wright, Mrs. J. Russell Bollow, Miss Gretna P. Boswell and Mrs. Charles J. Lyddane.

Mrs. N. G. Jobe will have as her guests at the party Mrs. Harry N. Cootes, Mrs. Peter A. Drury and Mrs. Simon Bolivar Buckner.

Secretary and Mrs. Stimson To Entertain Wednesday.

The Secretary of State and Mrs. Henry L. Stimson will entertain at a garden party Wednesday afternoon at Woodley, from 4:30 until 6:30 o'clock. Mrs. Stimson will leave later in the summer for their home on Long Island, where the Secretary will join her for week-ends and frequent visits.

Senator Felix Hebert has returned from Rhode Island and is at his apartment at Wardman Park Hotel.

The Brazilian Ambassador and Senhora de Lima y Silva have returned from New York, where they passed several days. Yesterday they were luncheon guests of Mrs. E. Busch Greenough. Other guests included the Brazilian Consul General and Senhora Sebastian Sampaio, Mme. Dominicio da Gamma, widow of the former Brazilian Ambassador; Mr. and Mrs. Walton Livingston Oakley, Mrs. Eugene C. Savidge, Miss Anna Case, Mr. Lawrence Atterbury, Mr. Samuel Piza, Mr. Ralph Macbane, Mr. William Zeller and Mr. Lucius Humphrey.

Mrs. Eugene Adams, accompanied by her son-in-law and daughter, Mr. and Mrs. Walter Watson, has left by motor for a short visit to Asheville, N. C.

Mrs. Hull Off To Europe for Extended Stay

Wife of Army Officer Visited Mrs. Mesta in New York.

Mrs. John Hull, wife of Maj. Gen. Hull, legal adviser to the Governor General of the Philippines, has sailed for Europe to pass a part of the summer.

Before her departure Mrs. Hull was the guest of Mrs. George Mesta in New York. Mrs. Mesta has closed her apartment in Washington and is in New York until she sails shortly for Europe, where she will be presented at the Court of St. James at the third drawing room of the season on June 9. Mrs. Mesta will spend three months in Europe before returning to this country for the winter season. She will remain in New York for the opening of the opera season, of which she is a great patron, and will then come to Washington to her apartment on Massachusetts avenue.

Count and Countess Alfonso P. Villa, of New York, brother and sister-in-law of the former Military Attache of the Italian Embassy, Brig. Gen. Augusto Villa, and frequent visitors here, expect to be at Fairholme, their summer home at Orche Point, Newport, within the next two weeks. They bought the estate from Mrs. John R. Drexel, of New York, and rebuilt it. Count and Countess Villa will present their daughter to society this summer at Newport.

Recent Bride

Harris & Ewing.

MRS. THEODORE PHILLIPS, who before her marriage last Wednesday was Miss Elizabeth Silefred Morrill, daughter of Mr. and Mrs. Albert Morrill. Mr. and Mrs. Phillips will make their home in Baltimore.

Chief Justice And Wife to Sail in June

Brief Visit in New York to Precede Trip Abroad.

Chief Justice and Mrs. Charles Evans Hughes will spend the summer abroad, sailing in mid-June.

They expect to close their Washington residence June 10, going to New York for a short visit. Their children, Mr. Charles Evans Hughes, jr., Mrs. Chauncey Waddell and Mrs. William Thomas Gossett, are all residents of New York and Chief Justice and Mrs. Hughes will enjoy a happy reunion with their children and grandchildren before their departure for Europe. The Chief Justice is also planning to attend commencement exercises at Brown University, of which he is a graduate.

Mrs. Gossett will come to town early this week to stay with her parents for a few days, her first visit since her marriage last autumn. She was Miss Elizabeth Hughes. A few weeks ago Mrs. Waddell, the former Miss Catherine Hughes, was a visitor at the Hughes' home, accompanied by one of her two small sons.

Mrs. Mary C. Waters is at Basye, Va., where she will spend the summer. She will return to France in the early autumn.

Continued on Page 3, Column 1.

Wedding
And Anniversary
Gifts

LINENS FROM ITALY

Our selection of Italian Linens includes pieces and sets of pleasing designs with embroidery and cut work at modest prices.

Finger Towels.....75c and $1.00 *each*
New Bridge Sets—5-pc., Pastel shades with applique. Oblong napkins.....$5.00
White, embroidered and hemstitched with fringed edge—5 pieces.....$4.25
Dinner Cloths (72x90) and 12 Napkins.....$17.50, $20.00, $21.00
Tea Cloth (54 inches square) and 6 Napkins.....$12.00

DULIN & MARTIN
Connecticut Ave. and L
PARKING SERVICE—*Connecticut Avenue Entrance*

Read the Post's New Classified Ads

Home of Special-Process Cleaning

..RUGS..

Draperies—Blankets
Wearing Apparel

FREE STORAGE
Thru the Summer Months

Let us thoroughly clean them before they are put away. Cleaning protects them against moths. There is NO CHARGE FOR STORAGE when they are VOGUE-CLEANED

"SPECIAL-PROCESS CLEANING"
—is the modern way of cleaning without injury to daintiest materials. It removes soil and renews style. Be sure and try it.

Phone ATlantic 0023

VOGUE Cleaners
3rd & Eye Sts. N.E.

We Call and Deliver

THE PARROT
Keep out of the kitchen these summerlike days—
Bring all the family to the Parrot
DAILY 12 to 7 P.M.
SUNDAY 12 to 8 P.M.
LUNCHEON TEA DINNER
1643 CONN. AVE.

REGRETS

Nothing but sad regrets when you let novices handle your valued properties.

In the matter of cleaning and the care of costly rugs and carpets there is more to know than one can possibly learn in decades.

Greatest portion of important floor coverings in Washington is entrusted to our care every year since 1901.

NAZARIAN & HEKIMIAN
1226 CONN. AVE.
Repairing, Cleaning, Washing, Storing.
Estimate Furnished.

Phone North 2747
North 2743

Free Booklet for Classification
Free Appraisal for Clients Only
"We Do Not Experiment With Your Rugs"

Save Money on Your Mattresses

You can always buy better mattresses here for less money.
The Zaban coil spring type costing $29.50 are the equal of the $40 kind.
Our Knew-Rest at $12.75 is the equal to those costing $19.50.
Or you can have your old mattresses made into the new more comfortable cushion spring kind at a cost of $9.00 to $22.50.
Phone and we will call for your mattress and return it the same day.
Mattresses, box springs and pillows renovated or made to order at factory prices. Purchase beds and bedding here at money-saving prices.

ZABAN'S
903 E St. N.W.
National 9410-9411

WOODWARD & LOTHROP
10TH 11TH F AND G STREETS

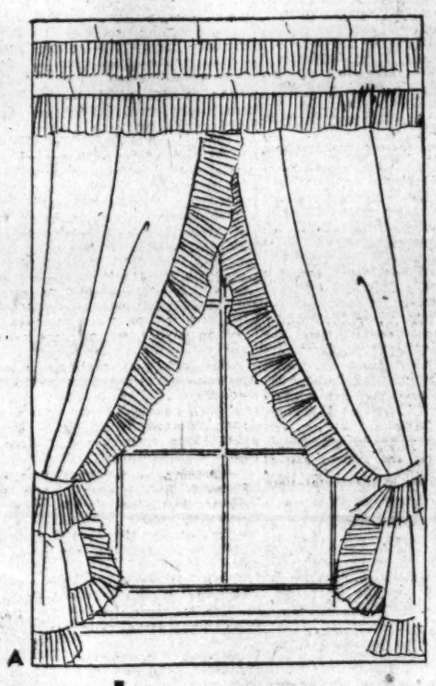

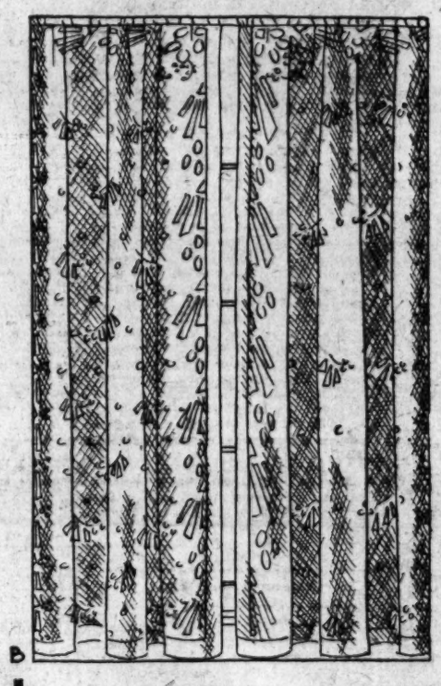

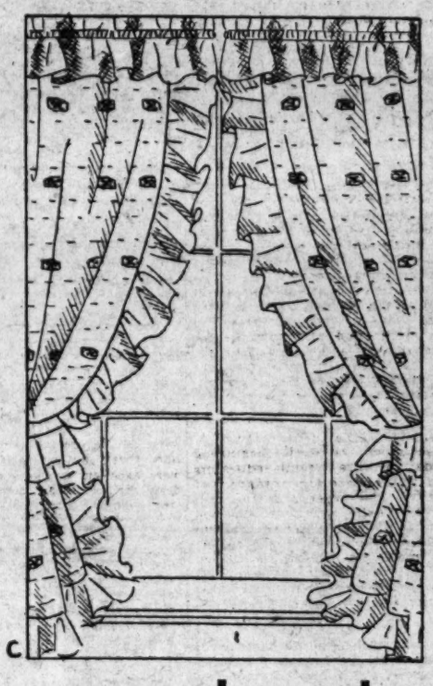

This Is The Smart Outlook for Your Summer Windows

A—Plain organdy curtain with double ruffled valance and tie-backs, in blue, rose, gold, orchid, green, ecru and white.
$3.95

B—Woven figured marquisette in tailored style, in pastel ground with matching figures. In rose, gold, green, blue and peach.
$4.50

C—Cross-barred marquisette with woven figure; princesse valance top, in green, orchid, rose and blue.
$3.75

D—Imported madras with sand colored ground with woven figures in several color combinations. Tailored style with wide valance.
$8.75
Others to $15.

E—Marquisite glass curtains with wide hem, in ivory and ecru.
$2

F—Dotted marquisette glass curtains in ivory with princesse top valance, with colored headed ruffles in rose, blue, green and gold.
$3

E—Glazed chintz overdraperies in princesse top valance style, with attractive floral designs on grounds of gold, blue and green.
$2.75

F—Glazed chintz overdraperies with pinch pleated heading, small, medium and large designs in predominating rose, green, tan, blue and orchid.
$3.95

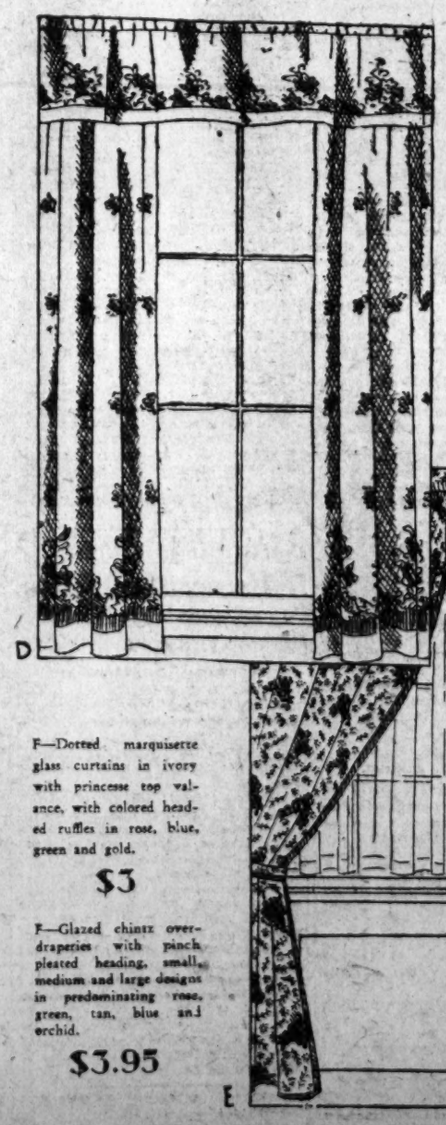

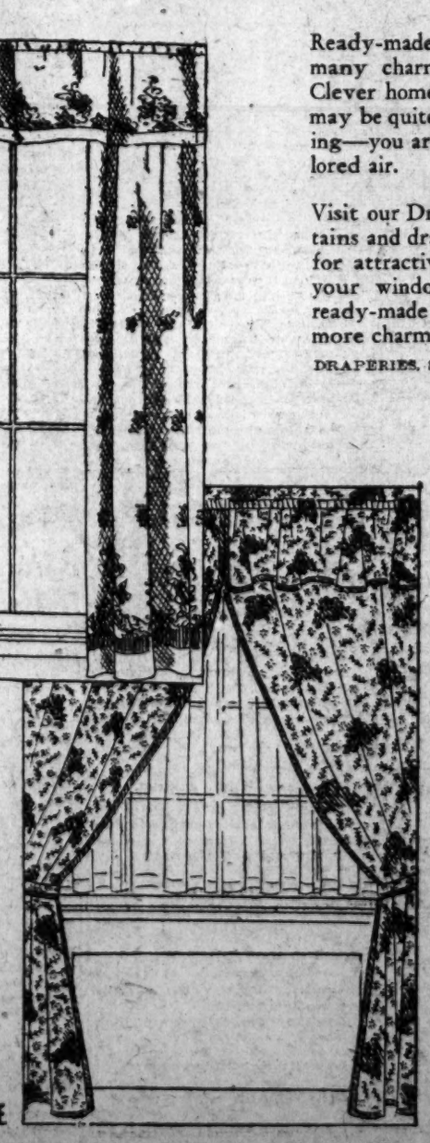

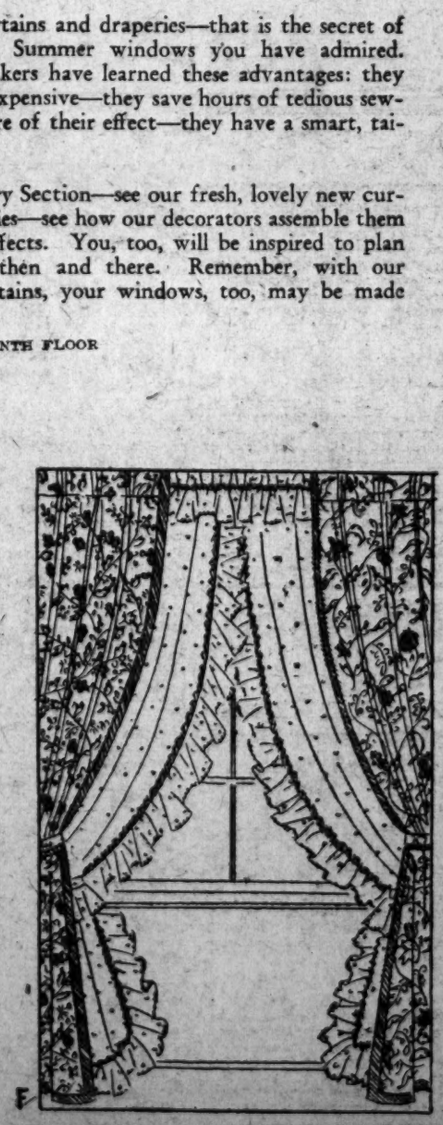

Ready-made curtains and draperies—that is the secret of many charming Summer windows you have admired. Clever home-makers have learned these advantages: they may be quite inexpensive—they save hours of tedious sewing—you are sure of their effect—they have a smart, tailored air.

Visit our Drapery Section—see our fresh, lovely new curtains and draperies—see how our decorators assemble them for attractive effects. You, too, will be inspired to plan your windows then and there. Remember, with our ready-made curtains, your windows, too, may be made more charming.

DRAPERIES, SEVENTH FLOOR

CURRENT EVENTS IN VIRGINIA AND MARYLAND

CONFEDERATE DEAD TO BE PAID HONOR

Annual Memorial Service Is to Be Conducted Today in Alexandria.

THE WASHINGTON POST BUREAU.
907 Prince St., Alexandria, Va.
Phone Alexandria 523.

The annual memorial services for the Confederate dead will be held at 6 o'clock this evening at the Confederate monument at the intersection of Prince and Washington streets, the truck holding the piano for the musical program being placed in Prince street, headed toward Columbus, and chairs being arranged in that street, as Washington street is now torn up for the Mount Vernon boulevard work.

The Veterans, Sons of Veterans and Daughters of the Confederacy will meet at Lee Camp at 5:30 and march to the monument, carrying flowers that will later be strewn on the Confederate mound in Christ Church yard.

The address will be made by the Rev. Dr. E. V. Regester, presiding elder of the Alexandria district of the Methodist Episcopal Church South, the invocation by the Rev. C. Morgan Compher, pastor of the Methodist Protestant Church, and music by a quartet from the Methodist Episcopal Church South, under leadership of Mrs. George E. Warfield, R. Samuel Luckett, commander of the Sons of Veterans Camp, will be master of ceremonies.

After the address and a hymn the assemblage will march to Christ Church, where the flowers will be placed on the mound under which Confederate soldiers are buried and a volley will be fired, closing the program.

Members of the Daughters of the Confederacy will meet in LeLe Camp Hall shortly after noon to arrange flowers for the services, and all donations of flowers are requested to be sent to the hall during the morning.

A civil service examinaion for rural letter carriers at Lorton, Va., will be held in Alexandria, the Civil Service Commission having announced that applications will be received up to June 12. The date of examination will be announced later.

The position will pay a base salary of $188 a year, with an additional $30 for each mile or fraction thereof in excess of 24, and an allowance for maintenance of equipment. The examination is open only ot citizens residing in the territory to be served, both men and women being eligible to take the examination.

A survey of the public schools of Alexandria will be made, beginning Thursday, by thre Virginia educators named by the State superintendent of education. The three educators will arrive Wednesday, and it is expected their work will be completed in three days. Their report, it is understood, will supplant that made last March by Dr. Critchley, which covered only the two high schols, and which was not accepted by the State superintendent.

A special meeting of the chamber of commerce will be held at 8 o'clock this evening to consider the report of the civic development committee on the proposed zoning plan for the City of Alexandria, which, it is expected, will soon be presented to the city council for consideration. The city council will, it is understood, after studying the proposed plan, hold an open meeting, at which all citizens will be free to discuss the proposed plan and offer suggestions.

The Rector's Aid Society of St. Paul's Episcopal Church will hold a meeting at 3 o'clock this afternoon in the parish hall to receive reports on the tour of homes conducted in the city Saturday under auspices of the society. Announcement has been made by the committee in charge that requests for a repetition of the tour was so insistent that it will be made an annual event.

SOCIETY

Continued from Page 4.

Senora de Malbran, wife of the Argentine Ambassador, will sail on June 17 for Europe to spend the summer. The ambassador will accompany her to New York and then return to Washington. Senora de Malbran will return to this country in September.

Card Party to Be Given Friday at Hospital.

Mrs. Bruce Baird and Mrs. Ernest H. Daniel, chairmen in charge of the card party to be given on Friday afternoon at 2 o'clock in the Kellogg Building of Garfield Memorial Hospital, announce that as no tickets are to be sold for the party, they will be glad to have reservations made in advance. The committee assisting them includes Mrs. Charles A. Douglass, Mrs. Marshall Witcover, Mrs. Warren F. Haynes, Mrs. Louis Battle, Mrs. A. L. Rhinestorm, Mrs. Frederick Johnson, Mrs. Frederick A. Young, Mrs. James H. Harper, Miss Elizabeth Jobe, Mrs. F. X. McGovern, Mrs. Thew Johnson and Mrs. John Beavers.

Mrs. Ralph Worthington has leased the estate known as The Castle at Greenwich, Conn., for the summer and will take possession early in June.

Miss Marion Worthington will return next week from her studies at Ogontz School in Philadelphia to join her mother.

Miss Louise Cocke, daughter of the Rev. Henry Teller Cocke and Mrs. Cocke, whose marriage to Mr. Paul Vincent Mook will take place June 6, will have her three sisters as her attendants. Miss Alise Cocke will be maid of honor and the bridesmaids will be Miss Clara Cocke and Miss Adelia Cocke.

Capt. and Mrs. Paul C. Whitney entertained at dinner at the Shoreham Hotel on Saturday evening, the company remaining later for supper-dancing.

Guests included Mr. and Mrs. George Rothkopf, Mr. and Mrs. Frank Torgler, Miss Margaret Whitney and Mr. Edward Ford.

ARLINGTON GRADUATES CLASS IN HOME HYGIENE

Post Staff Photo.

Graduates of the Arlington class in the special course in home hygiene and care of the sick, sponsored by the Arlington County Red Cross: Left to right, front row: Mrs. Louise Cummings, Mrs. Katherine A'Hearn, Mrs. Carl Scheffel, Mrs. Edith M. Collier, Mrs. Ethel Bullock, Mrs. Beulah H. Schaffel, Mrs. Martha Hurburt, Mrs. Elizabeth A. Pearson. Back row: Mrs. Catherine E. Johncox, Mrs. Emma Beauchamp, Mrs. Caroline Royall, Mrs. Ethel S. Field, Mrs. Gertrude L. Smith, Mrs. Rieta Latch and Mrs. Edna Butterfield.

CITIZENS WILL FIGHT TO RETAIN TEACHERS

Falls Church Residents Plan Mass Meeting Tonight to Aid Pair.

FAIRFAX BUREAU OF THE POST.
P. O. Box 245, Fairfax, Va.
Phone Clarendon 2324-W-2.

A mass meeting of the citizens of the town of Falls Church will be held this evening in the auditorium of the Madison School, on Washington street, to consider what action will be taken to protest the action of the town school board in not reappointing two of the grade teachers for the next school year. Representatives from the three citizens' associations in the town have taken the lead in protesting the board action in accepting the recommendation of the principal of the school, Miss Nancy Gregory Edwards.

The two teachers, Miss Alice Williams, of the first grade, and Miss Mary Upson, of the fourth grade, were not reappointed for the next term. They were not notified of the reasons why such action was taken. Immediately citizens of the town protested, stating that the two teachers had been in the school for two years and had given entire satisfaction, they were excellent workers with the children, had pleasing personalities and were popular with both the parents and pupils.

A number of the citizens appeared recently before the school board and asked it to reconsider its action, but nothing was done about it. The citizens were indignant that their protests were ignored, stating that they believed the board should consider the wishes of the majority of the residents of the town.

Miss Edwards, at that meeting, is said to have stated that one of the teachers lacked "force" and theother tuaght by "induction instead of by deduction." The citizens state that they do ont believe that the real reasons have been stated, as they have been unable to find either of the two teachers lacking in ability as teachers. The Northwest Citizens Association, the Columbia Street Citizens Association and the East Falls Church Citizens Associations have gone on record, at their last meetings, as protesting the action of the school board and scholo principal. Each association has appointed committees and filed formal protests with the school board.

It has been stated that several members of the town council will be present at this evening's meeting. The town council appoints the members of the school board and appropriates the money for the running of the town schools. The town has approximately 600 qualified voters in the corporation limits and fully 400 of these are expected to attend the meeting to voice their protests. Three members of the present town council are candidates for reelection in the municipal election on June 9 this year.

Schools Stage Track Meet.

Despite adverse weather conditions, the anual field day and track meet of the Fairfax County High School Athletic Association was held in the fair grounds at Fairfax Saturday. Each of the six high schools of the county, except Oakton, had entries in the various events for the boys, while only girls from the Lee-Jackson and the Jefferson High Schools competed in the events open for girls.

The Jefferson High School, of Falls Church, won first place, with 55½ points, and was awarded a large trophy. The Lee-Jackson High School was second with 53½ points. R. Lewis, of Lee-Jackson, scoring 22¾ points, won the highest individual record, receiving a trophy and a merchandise prize offered by R. E. Knight, of Alexandria. Dorothy Much, of Lee-Jackson, made the highest individual score in the girls' events, with Mary Alice Ankers half a point less. Jean Smith and Goldie Thompson, of Falls Church, tied for third place in the girls' events.

Summary of Events.

The summary of events follows:

100-yard dash for boys—First, R. Lewis, of Lee-Jackson; second, Kenneth Elliott, of Fals Church; third, W. Lewis, of Lee-Jackson. 100-yard dash for girls—First, Mary Alice Ankers, of Falls Church; second, Margaret Norton, of Lee-Jackson; third, Dorothy Much, of Lee-Jackson. 50-yard dash for junior boys—First, George Mock, of Clifton; second, John Cornell, of Falls Church; third, Sidney Johnson, of Clifton. 440-yard dash for boys—First, R. Lewis, of Lee-Jackson; second, Davis Mohler, of Clifton; third, Kenneth Elliott, of Fals Church. 75-yard dash for junior boys—First, George Mock, of Clifton; second, Sidney Johnson, of Clifton; third, John Cornell, of Falls Church. 50-yard dash for girls—First, Dorothy Much, of Lee-Jackson; second, Mary Alice Ankers, of Falls Church; third, Goldie Thompson, of Falls Church.

The pole vault was won by George Hileman, of McLean; second, George Cross, of Herndon, and, third, Clarke Blevins, of Herndon. Running jump, first, Kenneth Elliott, of Falls Church; second, Russell Turner, of Falls Church, and Davis Mohler, of Clifton. High jump for boys was won by Davis Mohler, of Clifton; second, Clarke Blevins, Herndon; third, R. Lewis, of Lee-Jackson. High jump for girls, first, Cecelle Kirby, of Falls Church; second, Dorothy Much, of Lee-Jackson; third, Jean Smith, of Falls Church. Running broad jump for girls, first, Goldie Thompson; second, Jean Smith; third, Audrey Edmonds, all of Falls Church.

Lewis Wins Again.

The 220-yard dash for boys, first, R. Lewis; second, Davis Mohler; third, Kenneth Elliott, of Falls Church, and Kenneth Lewis, of Lee-Jackson. The half-mile race was won by R. Lewis, of Lee-Jackson; second, Wade Hansboro, of McLean, and, third, Arthur Lent, of Falls Church. Shot put, first, Hunter Blevins, of Herndon; second, George Cross, of Herndon; third, George Hileman, of McLean. Baseball throw for girls, first, K. Watt, of Lee-Jackson; second, Virginia David, of Falls Church; third, Nancy McCandlish, of Falls Church. Discus throw, first, George Cross, of Herndon; second, Hunter Blevens, of Herndon, and, third, R. Lewis, of Lee-Jackson.

220-yard relay race for boys, first, the Lee-Jackson team; second, Falls Church team; 220-yard relay for girls, first, Lee-Jackson team; second, Falls Church team.

The half-mile relay for boys was won by the Falls Church team, with Lee-Jackson second and McLean third.

The trial of Logan Brent, colored, of Merrifield, appealing from a sentence imposed by Judge A. C. Ritchie, of the Fiarfax County Juvenile Court, on a charge of contributing to the delinquency of a 16-year-old white girl, is scheduled to be heard this morning before Judge Walter T. McCarthy, of the Fairfax County Circuit Court.

The Old Glory Council, Daughters of America, will hold a business meeting this evening ni the lodge hall at McLean. The annual nomination of officers will be held.

The Epworth League of Dulin Chapel, near Falls Church, will hold a business meeting this evening in the church house.

The Centerville Grange will meet this evening in the auditorium of the Oakton Schoolhouse. The members will decide whether they will change the name of the organization to Providence Grange, as suggested at the last meeting. The lecturer has asked each member to bring a "White Elephant," properly wrapped, to be auctioned off for the benefit of the grange. Refreshments will be served by Mrs. George F. Miles and Mrs. R. Hall.

The evening circle of the Women's Mission Union at Falls Church will hold a meeting this evening at the home of Miss Iris Hutton, the topic of discussion to be led by Miss Hutton to be "Our Force and Our Field."

The members of the volunteer fire department at McLean will hold a business meeting this evening in the engine house. Definite plans will be made for holding the spring minstrel show and community card party.

The Piedmont Chapter of American War Mothers will hold a meeting this afternoon in the Crossman Methodist Church at Falls Church. The Falls Church Volunteer Fire Department will hold a business meeting this evening in the engine house on Washington stret, in East Falls Church.

The Counselor

YOU are asked to bring your perplexing problems to

Patty Ellicott, The Counselor

She will answer any question you may ask, except those of a purely commercial or professional nature, in

The Counselor

which appears every Sunday in The Washington Post Sunday Magazine Section.

Patty Ellicott, The Counselor

has sage advice for the parent of a wayward child; the girl with a heart ache; the wife who finds her burdens heavy; the debutante who is puzzled on some fine point of social usage. In a word she has helpful advice for all.

Write Patty Ellicott, care

The Washington Post

The Weather

TODAY'S SUN AND TIDE TABLE

	A.M.	P.M.
Sun rises.... 4:49 | High tide.	2:07	2:28
Sun sets..... 7:21 | Low tide..	8:45	9:13

WEATHER CONDITIONS.

U. S. Dept. of Agriculture, Weather Bureau.
Washington, Sunday, May 24—8 p. m.

Forecast for the District of Columbia—Mostly cloudy and warmer Monday; Tuesday fair; moderate south, shifting to northwest winds.

For Maryland—Mostly cloudy and warmer, probably light showers in north portion, Monday; Tuesday fair; moderate to fresh south and southwest winds, shifting to northwest Monday night.

For Virginia—Partly cloudy to cloudy and warmer Monday; Tuesday fair, warmer in south portion; moderate to fresh southwest and west winds.

The eastern disturbance is advancing slowly northward over Quebec, San Maur, 29.48 inches, while the disturbance that was over Manitoba Saturday night has moved southeastward to Wisconsin, Green Bay, 29.54 inches. These disturbances have caused rain within the last 24 hours in northern New England and northern and Western New York, and in portions of the lake region. Another disturbance that extends from Alberta to Nevada is moving eastward, Edmonton, Alberta, 29.44 inches, and it has caused rain, mostly light, along the Pacific Coast as far south as Los Angeles. Pressure remains low over the greater part of Alaska and northwestern Canada, Point Barrow, 29.44 inches. Pressure is high from Hudson Strait southeastward to and beyond Bermuda, Cape Race, 30.44 inches, and it is relatively high over the South Atlantic and Gulf States, Jacksonville, Fla., 30.10 inches. The temperature has risen almost generally from the Rocky Mountain region eastward to the Atlantic Coast, except in the North Atlantic States and Florida. Unseasonably warm weather now prevails from the north Pacific States eastward to the upper Mississippi Valley, Sioux City, Iowa, reporting a maximum of 92 degrees.

The Wisconsin disturbance will move rapidly eastward, and it will be attended by showers within the next 24 hours from the lower lake region and the extreme upper Ohio Valley eastward to the Atlantic Coast. Otherwise generally fair weather will prevail Monday and Tuesday east of the Mississippi River. The temperature will rise Monday and in the Southeastern States Tuesday.

Local Weather Report.

Temperature—Midnight, 49; 2 a. m., 47; 4 a. m., 46; 6 a. m., 45; 8 a. m., 48; 10 a. m., 53; 12 noon, 60; 2 p. m., 65; 4 p. m., 68; 6 p. m., 69; 8 p. m., 65; 10 p. m., 60. Highest, 70; lowest, 44. Relative humidity—8 a. m., 82; 2 p. m., 72; 8 p. m., 31. Rainfall (8 p. m. to 8 p. m.), none. Hours of sunshine, 13. Per cent of possible sunshine, 89.

DEPARTURES FROM NORMAL.

Accumulated excess of temperature since January 1, 1931, 237 degrees.

Excess of temperature since May 1, 1931, 24 degrees.

Accumulated deficiency of precipitation since January 1, 1931, 4.27 inches.

Excess of precipitation since May 1, 1931, .26 inch.

Temperatures and Precipitation.

Temperatures and precipitation for 24 hours ended Sunday, 8 p. m.:

	Highest	Lowest Sat. night.	Sun. 8 p.m.	Rainfall.
Washington, D. C.	70	44	65	....
Asheville, N. C.	68	36	62	....
Atlanta, Ga.	74	46	72	....
Atlantic City, N. J.	66	46	60	....
Baltimore, Md.	70	46	66	....
Birmingham, Ala.	76	48	70	....
Bismarck, N. Dak.	82	56	80	....
Boston, Mass.	56	50	52	....
Buffalo, N. Y.	56	38	48	0.04
Chicago, Ill.	72	46	70	....
Cincinnati, Ohio.	66	40	66	....
Cheyenne, Wyo.	78	48	70	....
Cleveland, Ohio.	58	42	54	0.01
Davenport, Iowa.	78	54	78	....
Denver, Colo.	80	56	76	....
Des Moines, Iowa.	88	60	88	....
Detroit, Mich.	58	40	50	0.16
Duluth, Minn.	78	44	68	....
El Paso, Tex.	94	66	92	....
Galveston, Tex.	76	70	72	....
Helena, Mont.	82	50	82	....
Indianapolis, Ind.	66	46	66	....
Jacksonville, Fla.	70	58	66	....
Kansas City, Mo.	86	58	84	....
Little Rock, Ark.	82	54	80	....
Los Angeles, Calif.	68	62	66	0.01
Louisville, Ky.	72	44	70	0.22
Marquette, Mich.	52	42	50	....
Memphis, Tenn.	80	54	76	....
Miami, Fla.	82	70	76	....
Mobile, Ala.	80	54	76	....
New Orleans, La.	78	60	72	....
New York, N. Y.	54	42	54	....
North Platte, Nebr.	90	54	84	....
Omaha, Nebr.	88	56	86	....
Philadelphia, Pa.	66	48	64	....
Phoenix, Ariz.	96	66	94	....
Pittsburgh, Pa.	62	36	56	....
Poraland, Me.	54	48	50	0.30
Portland, Oreg.	78	56	78	....
Salt Lake City, Utah	80	62	66	....
St. Louis, Mo.	78	50	74	....
St. Paul, Minn.	82	58	76	....
San Antonio, Tex.	84	68	80	0.01
San Diego, Calif.	76	60	68	....
San Francisco, Calif.	64	60	60	0.66
Santa Fe, N. Mex.	78	34	76	....
Savannah, Ga.	74	52	64	....
Seattle, Wash.	72	52	62	....
Springfield, Ill.	76	48	74	....
Tampa, Fla.	82	66	76	....
Toledo, Ohio.	60	38	54	0.14
Vicksburg, Miss.	80	54	76	....

River Bulletin.

Harpers Ferry, W. Va., May 24.—Potomac and Shenandoah Rivers very muddy.

May Pageant Held In Clarke County

Prizes Awarded to Students for Folk Dances and Athletic Work.

Special to The Washington Post.

Berryville, Va., May 24.—The May Day pageant and field day exercises given by the fourteen rural schools in Clarke County yesterday at Rosemont Orchards, owned by Harry F. Byrd, was attended by 500 scholars and patrons.

Bradshaw Beverly Byrd, son of Mr. and Mrs. H. F. Byrd, and nephew of Admiral Richard E. Byrd, crowned little Miss Mildred Larrick, daughter of Mr. and Mrs. Lawrence Larrick, of Whitepost, queen of the May.

Of the fourteen rural schools with an enrollment of 390, 100 students are five pointers. Prizes for dancing were: First, Pine Grove; second, Riverside; third, Millwood. Pine Grove also won second place in athletics, for sending in one of the best essays on Gen. R. E. Lee and for drawing one of the best historical maps. First place in athletics was won by Riverside School and the third place by Glendale, while in the exhibits, Millwood School won first.

Ask your barber why he uses Post Classified Ads.

CLUBS PLAN FLOWER SHOW IN CLARENDON

Annual Spring Event to Be Held Tomorrow and Wednesday.

ARLINGTON COUNTY BUREAU OF THE POST.
Tel. Clar. 509. Clarendon, Va.

The annual spring flower show under auspices of the Arlington County, Barcroft and Neighborhood Garden Clubs will be held tomorrow and Wednesday at 18 Wilson boulevard, in Clarendon.

The committee in charge of the arrangements announces the following rules for exhibitors:

Exhibits must be grown by the exhibitors. Exhibitors may provide receptacles, or the committee will provide them. Correct names shall accompany each exhibit to be recorded by the classification committee. Each exhibitor will receive a tag showing his or her number. Show rooms will be open to receive exhibits tomorrow morning at 10 o'clock and will remain open until 4 o'clock in the afternoon. There will be no entry or admission fee.

Flowers and plants will be judged and classified as follows:

Class 1, peonies—Red bloom, pink bloom, white bloom and collection of three or more varieties, one bloom of each variety.

Class 2, iris—Bronze bloom, lavender bloom, purple bloom, yellow bloom, white bloom, collection of five or more varieties and most artistic arrangement, with or without other flowers or foliage, in any sort of a container.

Class 3, roses—Pink bloom, red bloom, white bloom, yellow bloom, tinted bloom, collection of five or more varieties, two blooms of each variety and most artistic arrangement with or without other flowers or foliage in any kind of container.

Class 4, delphinium—Bloom of any variety, most artistic arrangement with or without other flowers or foliage in any kind of container.

Class 5, other flowers—Most artistic arrangements, pansies, painted daisies, sweet william, oriental poppies, pinks, columbine, vines, all grouped separately; most artistic arrangement of any other garden-grown flowers not mentioned in the above classes and best collection of ten or more varieties of wild flowers, two blooms of each variety.

Class 6, potted plants—Fern, collection of ferns, plants other than ferns, and collection of plants other than ferns.

Class 7, fruits and vegetables—Quart boxes of strawberries, collection of radishes and collection of vegtables other than radishes.

Class 8, exhibit of children under 16 years of age—Most artistic basket of wild flowers and bird houses.

Class 9, commercial—Collection of peonies, ten or more varieties; collection of iris, ten or more varieties, and collection of delphinium.

The committee in charge of the arrangements is headed by Paul W. Bowman.

Entry committee—Mrs. Ruth Cathcart, chairman; Mrs. E. V. Colberg, Mrs. Flora Dever, Mrs. P. C. Dyer and Mrs. C. F. Rothery.

Classification committee—Mrs. Frank L. Ball, chairman; Mrs. Harry Bullen, Mrs. Rose Cartner, Mrs. Gilbert Hall, Mrs. L. G. Kendrick, Mrs. H. C. Rothery, Mrs. S. G. Stoneburner, Mrs. W. L. Strickler and Mrs. H. L. Zile.

Publicity committee—Mrs. Frank L. Ball, chairman, and O. J. Schuster.

Awards committee—C. H. Deaton, chairman; Mrs. Maud Martin Jones and Mrs. G. P. Taylor.

Schedule committee—Thomas R. Mechem, chairman; Mrs. C. O. Thomas and H. L. Zile.

Judges—Miss Margaret C. Lancaster, Takoma Park, Washington; Mrs. Lomax Tayloe, Vienna, Va., and Mrs. M. L. Payne, of Barcroft, Arlington County.

Discussing the recent executive order signed by President Hoover affecting the activities of Federal employes in Arlington County politics, Hugh J. McGrath, chairman of the special committee from the Arlington County Civic Federation which prepared the petition, said yesterday:

"The right of Federal employes to run for county offices under provisions of the executive order signed by President Hoover, is not the only important effect of the order, although it is the one on which most public discussion has centered. Of equal importance is the right heretofore denied Government workers, but granted in the Presidents' order, to take an active part in the selection of candidates for office and in the campaigns leading up to their election. The right to run for office will be availed of by only a comparative few, but the right to serve on campaign committees and otherwise help in the election of good men to various county offices will be of great benefit toward securing the best qualified men for office."

Effective today, there will be a special detour, starting from Glebe road and the Lee highway, thence along the Glebe road to Memorial drive, in the direction of Ballston, thence right on Memorial drive to a point where it intersects with the Lee highway at Falls Church. This detour will continue through Wednesday evening.

State Highway Engineer Robert I. Mount says the detour is made necessary because of construction work on the Lee highway from Halls Hill to Falls Church.

The Arlington County Bicentennial Council will hold its second session tonight in the Lyon Park Community House at 8 o'clock. The council will receive recommendations from the executive committee, which it is expected to adopt in principle, and will lay the foundation for the general program of the council in its preparation for the celebration next year.

The Lyon Park Citizens Association at its monthly meeting in the community house tomorrow night will take the form of a mass meeting of all the residents. The citizens will be called upon to decide what shall be done with the public park in which the community house is located. The following are some of the questions which will be asked:

Shall the wading pond be fixed or would it be better to abandon it and fill in?

Shall a permanent foot bridge be constructed across the brook?

Shall something be done to keep the grass mowed regularly?

Shall flowers and shrubbery be planted?

It is pointed out that the deed to the property from Lyon & Fitch, Inc., stipulates that the park shall be maintained by lot owners.

The annual May procession of St. Charles Catholic Church in Clarendon was held yesterday afternoon.

The procession by members of the boys' choir, with the Rev. J. A. Curran and his assistant, the Rev. Joseph Nealy, made an impressive scene, with the children numbering more than 200. Alice Cavanaugh took the part of the May Queen.

Dr. D. N. Shoemaker, of the Bureau of Plant Industry, of the United States Department of Agriculture, will be principal speaker at the meeting of the Lyon Village Citizens Association tonight at the home of Mr. and Mrs. William D. Medley. Dr. Shoemaker will discuss "Plant Life in its Many Interesting Forms and Principles of Landscaping Generally Used in Community Beautification."

The Rev. J. A. Curran, pastor of St. Charles Church in Clarendon and St. Agnes' Church in Cherrydale, on June 21 will celebrate the twenty-fifth anniversary of his ordination to the priesthood. Plans are being made by a joint committee from each of the parish organizations in the two churches to make the occasion one befitting the dignity of the event. There will be a solemn high mass in the morning to which Bishop Andrew J. Brennan, of Richmond, Va., has been invited. Invitations will be sent other members of the hierarchy, monsignori and prominent members of the clergy. There will be a special choir to furnish the music and the sermon will be preached by an orator of distinction.

In the evening there will be a reception to members of the two parishes. Prominent county officials and other guests will be invited. An entertainment with the presentation of a token of esteem and refreshments will feature this part of the program. Admission to the special program in the evening will be by card and applications for them should be sent to A. A. Moore, general chairman in charge of the arrangements, 225 South Oak street, Lyon Park.

More than 40 persons coming from Prince William, Fairfax, and Arlington counties attended the special orthopedic clinic held at the Clarendon Health Center yesterday by Dr. D. M. Faulkner, of Richmond, Va.

Dr. Faulkner, who makes two visits to Arlington County each year, was assisted by Dr. P. M. Chichester, county health officer, Miss Pearl Griffith, of Washington, orthopedic consultant, Instructive Visiting Nurse Society of Washington; Mrs. N. R. Davis, county school nurse, Mrs. M. A. Rudasill, county school nurse, and Mrs. P. M. Chichester, Mrs. Bertha Kelly, and Miss Elizabeth Symonds members of the Arlington County Chapter, American Red Cross.

Staunton Cadets Present Parade

Crowds Witness Review in Winchester; 600 Boys Take Part.

Special to The Washington Post.

Winchester, Va., May 24.—A dress parade by the entire cadet corps of Staunton Military Academy, Staunton, Va., in annual training camp here, drew large crowds to Rouss Spring Park this afternoon.

Maj. H. L. Taylor, U. S. A., was in command. The entire faculty, headed by Col. Thomas H. Russell, superintendent, reveiwed the parade of nearly 600 cadets. Relatives and friends of the boys came from many of the Eastern States to spend the weekend near their camp.

Local citizens and hundreds of visitors, the latter motoring here from neaby cities, also attended an aerial circus staged at the Admiral Byrd Airport by fliers from Baltimore, while baseball games at two rival parks also made bids for patronage.

Alleged Fugitive Held In Martinsburg Death

Special to The Washington Post.

Martinsburg, W. Va., May 24.—Charles Ernest Ward, 25, died at a local hospital today of a stab wound, inflicted, he said in a deathbed statement to relatives, by Howard Ponton, this city, in a fight late Saturday night.

Ponton, an alleged fugitive, when arrested, told officials he had fought with Ward and knocked him down, but said the wound was caused by a piece of glass on which Ward fell. The latter told relatives Ponton used the knife and then threw it into a nearby creek. Prosecuting Attorney H. E. Hannis held an inquest unnecessary and ordered Ponton held without bond.

B. & O. Plans to Cancel Extra Train Service

Special to The Washington Post.

Winchester, Va., May 24.—The Baltimore & Ohio Railroad, which has been experimenting with a larger number of motor trains on the Shenandoah division the past two months, will cancel all the newer trains May 30, officials, it was said, being convinced that even with more frequent trains and lower rates the traveling public seems to prefer highway motoring.

Since April 1 six trains at 2-cents-a-mile fares have been operated on this division each way. The experiment was tried to determine whether the people who travel would return to the railroad instead of going by motor bus and privte car.

STARTING TODAY
. . . the season's most impressive reductions

Dress and Sports COATS . . 1/2 PRICE

Dress and Sports SUITS . . . 1/2 PRICE

Sizes for Misses and Women

NO RETURNS NO EXCHANGES NO APPROVALS ALL SALES FINAL

Erlebacher
TWELVE-TEN TWELVE-TWELVE F STREET

EDWARD J. STELLWAGEN, President

A Background of Many Years' Success

Step in at your convenience and open a Savings Account in the Union Trust Company which is protecting deposits of over $2,600,000.00 in Savings alone for people in this community.

Its many years' success is the background for its service.

1½% paid on Checking and 3% on Savings Accounts

UNION TRUST COMPANY OF THE DISTRICT OF COLUMBIA
SOUTHWEST CORNER FIFTEENTH AND H STREETS NORTHWEST

WEST MEN'S WEAR

ST. JAMES CLUB

DOBBS HATS

THE value of the month—ST. JAMES CLUB, a Dobbs straw of distinctive style and quality. Easy on your purse, ST. JAMES CLUB is likewise a luxuriously comfortable hat for summer wear, thanks to Dobbs exclusive process of weaving the braid where crown and brim meet.

Sidney West, Inc.
14th & G Sts.
EUGENE C. GOTT, *President.*

Dobbs FIFTH AVENUE NEW YORK

A clear skin is glorious . . *be happy, too, with*

Bodily vigor and natural skin freshness come from within

NEW STRENGTH in your Blood

YOU will be surprised how much better you will feel . . . how much more attractive you will be to your friends . . . after you have added New Strength to your blood—in fact, the whole world will seem rosy!

Rich, red blood plays a dominant role in maintaining health. It builds and sustains . . . removes impurities from the tissues. When you add New Strength to the blood and bring it back to normal, your whole body is invigorated and strengthened . . . your mental condition is improved . . . you are better able to resist infection and disease.

If your vitality is low and you feel weak, don't care to eat, have lost weight, your skin is sallow, pale or broken out with pimples or boils, let S.S.S. purify and enrich your blood.

S.S.S. is composed of fresh vegetable medicinal ingredients in concentrated form. It has a successful record of over 100 years in restoring strength and vitality to the blood—this New Strength naturally makes for better health and happiness.

If constipated, try KLOK-LAX . . . *it "acts on time."*

S.S.S.

Purifies and Enriches the Blood
makes you feel like yourself again

The Washington Post.

THE WASHINGTON POST CO.
Washington, D. C.
EDWARD B. McLEAN,
President and Publisher.

MEMBER OF THE ASSOCIATED PRESS.

The Washington Post is a member of the Associated Press, receiving the complete service of the world's greatest news-gathering organization.
The Associated Press is exclusively entitled to the use for republication of all news dispatches credited to it or not otherwise credited in this paper, and also the local news published herein.

TERMS OF SUBSCRIPTION.

Delivered by Carrier in Washington.

Daily, Sunday included, one year	$8.40
Daily, Sunday excepted, one year	6.00
Sunday, only, one year	2.60
Daily, Sunday included, one month	.70
Daily, Sunday excepted, one month	.50
Sunday only, one month (with four Sundays)	.20
Sunday only one month (with five Sundays)	.25

BY MAIL, PAYABLE IN ADVANCE.

Maryland and Virginia.

Daily and Sunday	Sunday Only.	Daily Only.
One year..$10.00	One year..$4.00	One year..$7.00
Six months 5.00	Six months 2.00	Six months 3.50
One month .85	One month .40	One month .60

ALL OTHER STATES.
(Mexico and Canada, Incl.)

Daily and Sunday	Sunday Only	Daily Only.
One year..$12.00	One year..$5.00	One year..$8.00
Six months 6.00	Six months 2.50	Six months 4.00
One month 1.00	One month. 50	One month .75

All Subscriptions by Mail Payable in Advance.

New subscriptions for The Post or renewals will not be accepted unless payment accompanies the order. Remittances should be made by drafts, checks, postoffice orders, registered letters or express orders, payable to The Washington Post Co.

Entered at the Postoffice, Washington, D. C., as second-class mail matter.

National Advertising Representative—PAUL BLOCK and Associates, Park-Lexington Building, New York; Palmolive Building, Chicago; Little Building, Boston; General Motors Building, Detroit; Guarantee Trust Building, Philadelphia; Russ Building, San Francisco.

Monday, May 25, 1931.

FREE VS. FORCED LABOR.

A survey by the Tariff Commission reveals that forced or indentured labor entered into the production of goods valued at nearly $700,000,000 which were imported into the United States in 1928. Convict-made imports were valued at $16,000,000. More than one-seventh of the purchases made by Americans in foreign lands during that year involved the use of involuntary labor.

This survey was made in connection with the provision of the tariff act under which certain commodities produced by involuntary labor will be barred from the United States after January 1. But it does not mean that imports will be cut by $716,000,000 next year. The restriction applies to only those commodities which are produced in this country in sufficient quantities to meet the domestic demand. Rubber imports from British Malaya, for example, account for $138,000,000 of that total. There is not the slightest possibility that these rubber imports will be excluded, even though indentured labor enters into their production because the United States does not produce rubber. The same thing is true of coffee and a number of other imports.

The purpose of this legislation is to protect American industry and labor from competition with foreign enterprises that use slave labor. It was not designed to reform the labor systems of other parts of the world. There seems to be no danger that the Treasury Department will so construe the law as to shut out tropical imports which are essential to the welfare of the country. On the contrary there is much doubt as to whether the Treasury will be able to use such a cumbersome device to protect American free labor.

The most important section of the report is that which points out the difficulties of administering this law. It will become necessary for the Treasury to distinguish between the products of forced and free labor in those countries where both are employed. Commodities which are shipped indirectly from a third country will have to be traced to their origin. In some countries the Treasury will have to decide whether to be guided by labor law or actual labor conditions for they are frequently at wide variance. One may reasonably conclude that the amount of goods that will be barred under this provision will not be large.

That provision of the act relating to convict labor is already in effect but its operation has been quite unsuccessful. The administration of this section is not complicated by the necessity of determining whether domestic industries are capable of supplying the country's demands. Convict-made goods are prohibited regardless of the domestic supply. Yet lumber from Soviet Russia continues to enter. What has the Treasury done to exclude phosphate rock from the convict mines of Morocco and uncut diamonds from Africa?

Judging from the very intricate nature of the law and the past experience of the Treasury in trying to determine the origin of goods the public need have no fear that essential imports will be prohibited. The chief concern is whether free labor in important American industries can obtain a modicum of protection out of this labyrinth of red tape.

NOISE ABATEMENT.

A spontaneous demand for less noise is heard in a number of the larger American cities. Washington authorities have not been behind the times in calling attention to the amount of uncalled-for sounding of automobile horns and hospital directors have given notice that ambulance sirens will reduce their screeching as much as can be done with safety. It seems impossible that the even more terrific warnings from the speeding machines of the fire and police departments can be greatly tempered, but there is no question that useless honkings by private machines can be eliminated. Foreign visitors are amazed at the amount of noise that is permitted in American cities.

One particularly obnoxious practice is the expression of displeasure or impatience by chorus sounding of horns and claxons during a temporary blockade. It is often deafening, and every motorist knows that it is a perfectly futile thing to do. The drivers at the head of the blockade are just as anxious to move on as those in the rear, and will do so as soon as the way is clear. Angry protests accomplish nothing.

Some way should also be found to curb the high-pitched, nerve-racking shrieks of buses, trucks and cars that run for half a block in second speed. A stop should also be put to the honks of the drivers who start instantly upon a change of lights and delight in making pedestrians jump for safety. Rattling trucks and street cars, early morning ice and milk men and newsboys, night barking dogs and howling cats, noisy janitors and ashmen may be beyond human control, but among supposedly intelligent drivers of motor vehicles a modicum of self-restraint would help. Let motorists begin the good work of checking the overproduction of noise.

THE DOLE—A WARNING.

Unemployment insurance is receiving attention from many groups in the United States in addition to the congressional committee which was appointed especially to look into that subject. The Industrial Relations Counselors have just published a detailed report on "Unemployment Insurance in Great Britain," in which many defects in the system and difficulties in its operation are pointed out. Advocates of a dole system in this country may find it enlightening.

Before the war unemployment in Great Britain ranged between 3 and 8 per cent of the industrial employable population. From 1920 to 1928 unemployment ranged from 8 to 20 per cent, reaching a peak of 21 per cent last March. The insurance system was calculated to take care of a maximum of less than half that percentage. That is the reason why the government has found it necessary to lend the insurance fund $480,000,000 in the last few years.

Great Britain's decline as a great commercial power can not be understood unless this heavy drain upon industry is taken into consideration. The chief causes of unemployment in that country were found to be the decline in export trade, the substitution of oil and water power for coal, and revolutionary developments in the textile industry. British industry came into sharp competition with foreign enterprises. Methods and machinery were found in many instances to be inefficient. Under ordinary conditions industry would have responded to changing conditions, but British plants were under pressure as a result of the dole. Modernization was postponed and additional funds poured into the unemployment insurance fund. Even those industries which were prosperous and had no unemployment of their own were taxed heavily to maintain idle men thrown out of obsolete plants in some other industry. The result was to hang a stone around the neck of British industry, preventing its recovery of lost ground. As this burden becomes heavier the drain upon industry is increased and the whole British economic system is weakened. The dole tends to postpone necessary economic adjustments and thereby handicaps both industry and labor.

FEWER ALIENS.

A few persistent critics of the administration are pointing to the ebbing tide of immigration as a source of national weakness. For 300 years, they say, there has been a constant movement of population into the United States. Now for the first time more individuals are leaving than are entering. Hence, the critics insinuate that the United States is no longer a land of opportunity, and that conditions here are worse than in other parts of the world.

The facts in no way bear out this suggestion. Fewer aliens are entering the United States because drastic restrictions inaugurated by President Hoover bar them out. More aliens are leaving because the Labor Department is enforcing more rigorously the immigration laws which call for deportation of foreigners living in this country illegally. During the first three months of this year only one-fifth as many aliens were admitted as during the same period of 1930. Because of the widespread unemployment in the United States the State Department issues visas to no immigrants who would probably become public charges. In this way the unemployed are relieved of the competition of foreigners with lower standards in the search for jobs. Public institutions are saved large sums that would otherwise be spent in assisting stranded aliens.

Some aliens are returning to their native lands because they can not find work in the United States, but this is not an important cause in turning the tide of immigration into emigration, because the depression is world-wide and conditions in most countries are much worse than they are here. But more foreigners are leaving by request and under deportation proceedings. During the twelve months ended in March 28,498 aliens were deported or left voluntarily at the request of immigration officials.

It is true that the United States is reaching that stage in its development where the influx of foreign peoples must be held rigidly in check. Demands for labor are not so great as they once were because of the increasing use of machinery. Free land has all but disappeared, and the land under cultivation produces surplus crops. Restriction of immigration has become an essential national policy. If the bars were let down even during these hard times this country would be overrun by immigrants seeking to improve their conditions of life. The outgoing tide of emigration may be regarded as merely a temporary phenomenon brought about by the urgent desire of the Hoover administration to protect American labor.

SALEM'S FINE EXAMPLE.

In no part of the country is suffering due to unemployment more acute than in the manufacturing towns of New England. In the textile industry alone 40 per cent of the workers are idle. Many have been jobless for months, and a large part of those employed work only one or two days a week, earning an average of less than $10. It is difficult for most persons to imagine the privations of a man living on $10 a week through the winter, but picturing a family subsisting on this amount is almost impossible. Yet this cruel condition exists in most mill towns throughout Massachusetts and Rhode Island.

On a recent trip through this section Mr. Louis Adamic went from town to town finding desperate conditions which he has detailed for Harper's Magazine. When he reached Salem the contrast was startling. Here was a busy, prosperous town, the stores doing active business, the hotels attractive and well patronized, the houses painted. In a population of 40,000 there were only about 600 unemployed, mostly shoe workers. In Fall River, Lowell, Lawrence, Haverill and Manchester poverty was everywhere. Yet Salem was happy and busy.

It so happens that in Salem there is a great textile mill under remarkably able and humane management. It has been the aim of the directors always to conduct the business not only with an eye toward making money but to afford every possible advantage to their employes. They pay high wages to their workers, an average of $34 for 48 hours. Every safety appliance and the best sanitary conditions are found in the mill, and by planning ahead production has been greatly stabilized. The workers are organized and their union leaders cooperate in every way with the management to reduce the cost of production, as they know they will be justly compensated. In other mill towns Communists are an increasing menace; in Salem there are none.

Cooperation by the employes in these times of stress has helped this business to continue when other mills were closing down or running part time. Yet humane management of the personnel alone on the part of all mill owners would not have averted the present depression in that industry. The intelligence shown toward the employes at Salem was also manifested in the production program of the company. Its plans were not made solely with regard to the order of the day, but were adjusted to the possibilities of a changing market. This mill has become an outstanding example for other organizations.

CALVIN COOLIDGE SAYS:

Northampton, Mass., May 23.—Something of a reversal of opinion is taking place concerning Philippine independence both in the islands and in this country. Due to the competition that is felt from sugar and other agricultural products, there is an increased amount of sentiment in our Southern and Central States favoring separation, while a growing conviction that free entry to our markets is necessary to their economic welfare is making Philippine sentiment less favorable to independence.

If at last the Filipinos are giving less thought to politics and more thought to business they are on the right road. They possess great natural resources, but unless they develop these and increase the possible revenues of their government they must remain dependent on the advantages of a free market in this country and continue unable to support independence. A firm business foundation is a very necessary preliminary requirement to any further extension to them of self-government.

Our relationship to the Philippines is much broader than dollars and cents. Economic factors ought not to be decisive with them or with us. There are mutual responsibilities to the people involved and to the rest of the world which rise above questions of profit.

CALVIN COOLIDGE.

(Copyright, 1931.)

SILVER JINX IN INDIA

By B. N. GUPTA, Indian Delegate to International Chamber of Commerce, in Letter to the New York Sun.

As an Indian delegate to the sixth congress of the International Chamber of Commerce at Washington I join you in dissenting with the short-sighted silverphobia which seems to have infected the most intelligent the world over.

Here are some of the facts and not my personal opinion: As regards India, the business men the world over should be interested in general trade with India instead of mere selling silver to India. They do not know that silver is a one-way street in India—like various consumers' commodities here—and people in India no more trade with their silver than do people with their shirts here. Where, then, is the shrinkage in purchasing power when the rupee is fixed at 37 cents gold? There simply is no such decline in the purchasing power of India.

The business men of the world seldom have observed in the Indian village economy that, when a farmer buys silver with the proceeds of his crop, his purchasing power stops at silver and he is dead to the world's "goods economy." The silver accumulates because it cannot be consumed. Due partly to the poverty and the inadequacy of the retail system at his disposal, his confidence in silver prevents him from purchasing the world's goods, however few. Thus the cycle of consumption production never gets started in India and we stay where we were 200 years ago.

If his confidence in silver is shaken, as it is at present, he will utilize part of his purchasing power in buying goods which will not only benefit him but his country's industry and the world trade. The rest he will be forced to put into thousands of postoffice savings banks that we have in India and thereby mobilize the country's savings for industrial capital, which we sorely lack.

Silver, to be frank, is a jinx to India, and is partly responsible for keeping us down in a static village economy. So far as India is concerned, I stand for a complete demoralization of the silver market which will completely shake off from the Indian peasant his notions that silver as a store of value is something to be coveted.

Since the world produces about a hundred million dollars' worth of silver annually together with other metals such as copper, since and lead, with a far higher aggregate value, the collapse of silver will only mean a temporary increase of a fraction of a cent in the price of these other metals. Let the rich people use more silver plate and let us not hand the poor Indian peasant this useless silver in exchange for his hard-earned bushel. Instead of silver let us give him the world's goods to increase his standard of welfare. Let us induce him to put his savings in postoffice savings banks, where they are safe, do not depreciate, yield a return, help his country's industries and relieve pressure on land.

If we can rid the Indian people of their silver-hoarding habits, the collapse of the silver market, which is only worth a hundred million dollars annually, is a pretty small price. Imagine the resulting stimulus to the world's economy by three hundred and fifty million people purchasing the world's goods instead of silver.

(Copyright, 1931.)

"Here Y' Are, All th' Horrible Details!"

POST HASTE.

By a curious coincidence, while the flying armada was "defending" New York a disappearing remnant of ancient warfare, mounted on horses, was "attacking" a town in New Mexico. One horse gives way to 300 horsepower.

Since Centennial Director Bloom has had his say, Senator Pess knows quite well that he does not consider himself just an annual that blossoms in the spring.

It would be interesting to know if the Mayor of Los Angeles who affronted his French host by draping himself in the eighteenth amendment considers himself the latest American hero.

It was the safest bet that if the Jones family lost golfing honors they would be captured by the Smith family. They have done it before. Vide Willie and Alec and Mac.

Young Senator La Follette finds it as easy to accuse the President of inaction as to challenge the workings of established economic laws.

If the railroads are granted a $400,000,000 rate increase trucks and buses are going to give them a hard run for the money.

Half way through the air maneuvers Army bird men had flown 2,000,000 miles without a casualty. Who could walk 80 times around the world without raising a blister?

Alfonso is only playing true to type. In more than 100 years Spain has not had a king who was not either called from or retired to exile.

Vatican coin will be accepted at face value throughout Italy; that is, if there is any left in circulation after supplying the demands of the numismatists and souvenir hunters.

Salvadoreans preparing to flee before their erupting volcano should be supplied with Litton's "Pompeii," standard handbook on volcano fleeing.

One advantage of having Congress in session is that it keeps some of the busy snoopers occupied introducing bills on Capitol Hill.

The first dead sea fruit of the Peruvian orgy of semiweekly revolts is default of interest and sinking fund payments on the national loan.

Ambassador Guggenheim flew to Washington for a secret conference and flew back to Havana for a two-hour confab with President Machado. What's a Platt amendment, compared to aviation?

P. H.

JUST FOLKS

By EDGAR A. GUEST

HIDDEN WORTH.

It is easy to condemn
So plain are folly's ways,
That we forget that under them
May lie a trait to praise.

With ignorance in open sight,
But little else we find,
Yet still the untutored fellow might
Be gentle and be kind.

The diamond in the clay appears
A dull and useless stone,
And undetected lies for years
Until its worth is known.

Men walk for ages on the ground
Where gold may hidden lie,
But once the glittering ore is found
To share in it they fly.

And if we saw what God must see
In all who seem forlorn,
We might with greater charity
Befriend the men we scorn.

(Copyright, 1931.)

Your Right to Own Land Is Sacrificed When the Public Needs It for a Highway.

By ROBERT QUILLEN

MEMBERS of the Senate and House promise to revive discussion of the gift tax when Congress meets again.

The gift tax is designed to penalize those who transfer their property while living in order to free it of inheritance taxes.

The right or wrong of it is thus determined by the right or wrong of the inheritance tax. If the inheritance tax is just, then the gift tax is just. It is the same tax with another name.

Is the inheritance tax fair and right? Or, granting that the inheritance tax is as fair as any other if imposed on all alike, is it just when used as a means of breaking up great estates?

Those who habitually favor any tax that punishes success will approve this one without discussion.

Those who judge the merit of any tax by the measure of its justice will argue that success is not a crime, and that every man, rich or poor, has a natural right to possess, give and bequeath the property he has gained in fair competition.

The argument is plausible, but as a matter of fact the rights of an individual end when they threaten the rights of the whole people.

The business of getting a living is a hard necessity. The business of acquiring more is a game.

When one man has won a game of chess, the pawns are again divided equally between the players. Otherwise the defeated man could play no more.

When natural ability and good fortune have enabled a man to acquire property worth many millons, he is unable to consume the income it brings him. He doesn't hoard idle money, but finds work for it to do. The increase of his property is invested in more property, each year's earnings requiring further growth of the capital investment, until at last the estate conceivably might absorb the entire wealth of a nation.

Where then would be the equal opportunity to which all men are entitled? How can the other boys play if one of their number has won all the marbles?

But, you say, the property was fairly won.

The seed of it was. After that the property grew by its own earnings, and it grew because millions of other men served it.

Some men must plow, lay brick, teach school, practice medicine, do laboratory work. Shall the sons of these be denied opportunity because a few shrewd traders amassed property and bequeathed to their sons the whole body of material of which opportunity is made?

(Copyright, 1931.)

PRO AND CON

Press Comment Upon Acts and Actors in the Great American Show, "Politics."

Robin Hood Pinchot's Hope.

Philadelphia Public Ledger.

The keen interests of the Republican insurgents in Gov. Pinchot's decision on the reapportionment bills now awaiting conference action at Harrisburg is easily understood. The insurgents recognize in the forester a possible leader should a movement actually develop to capture the 1932 presidential nomination from the Republican Old Guard. Mr. Pinchot recognizes that the insurgents are virtually his only hope for furthering his national political ambition. But the flirtation between them has been marred by indications that, under normal conditions, Mr. Pinchot could not hope to control the delegation from his own State—a rather fatal handicap for a presidential aspirant.

The insurgents, however, profess to believe that this obstacle can be removed if Mr. Pinchot will veto any congressional reapportionment measure passed by the legislature, thus forcing the election at large in 1932 not only of the State's congressional delegation but also of its delegates to the national convention. They vision the forester, under these conditions, sweeping the State with an irresistible campaign and emerging as a dangerous rival to President Hoover. They have been insisting that public utilities will be "the big issue" in 1932. Would it not be easy for Mr. Pinchot to expand his war on the utilities from a State to a national scale?

Tit For Tat.

Detroit Free Press.

The Los Angeles Times thinks that if Mr. Raskob were chairman of the Republican national committee, he couldn't do more to help that party than he is doing in his present position. That may be true, brother, but on the other hand, remember the position Mr. Pess holds.

Everybody Has a Cure.

New York Times.

From Washington there come indirectly from the authorities of the Government mild complaints that "too many economic plans" are laid before them, or thrust upon them.

The ingenuity of these schemes for making everybody rich and happy is usually in direct proportion to the aloofness of their authors from the realities of finance and business. The less they know of details, the more positive they are that their particular panacea will work to perfection. One man will tell you that the sole trouble is mental. Just think that better times are coming on June 1 and come they will.

Other men with brilliant thoughts about the present discontents will seize on some special cause of the depression, to remove which would make an end of adversity. It may be the great fall in the price of silver, which somehow ought to be got rid of by some kind of international bolstering; it may be alleged "gold scarcity;" it may be overcautious banking, or the antics of the speculators on the stock exchange, or the failure of railroads to keep up with the times—all these and many other explanations of our troubles are advanced with a confidence usually born of ignorance.

There is no novelty about this. Hard times have a way of provoking a lot of hard thinking among people not accustomed to think at all. It would be strange if most of the solutions of our problems which they cheerfully and hopefully evolve were not fantastic.

Handicap.

Akron Beacon-Journal.

Owen D. Young wouldn't be much of a candidate. He's inclined at times to come right out and say what he thinks.

LETTERS TO THE EDITOR.

Better Fight in Luzon Than in California.

To the Editor of The Post—Sir: Would it be wise to grant independence to the Philippines?

This question has confronted us for the last 33 years, but it has ceased to be important. It has accomplished the reversal of American traditions. It has developed a strong, centralized government at Washington and put a sword into the hands of the President. To many conservative people a war lord was looked upon with dread, but the republic has come through the ordeal with banners flying.

The Filipinos also prefer us to the Japanese, and have reversed their attitude on independence. We can now fight for them, and the privilege is not to be regarded lightly. It might also be better to fight in Luzon than in California, if fight we must.

It might be said that our World War was the second act in our national comedy entitled "The Pursuit of Aguinaldo," but the truth is that we went out like knight-errants to rescue the fair damsels of Flanders. We sought no colonies, one lemon in the Far East was enough. We have wounds but who will count them when paying an honorable bonus to war veterans? Personally I would prefer to lose Luzon, but as a battleground it has advantages.

ROBERT J. M'LAUGHLIN.
Manhattan Beach, N. Y.

When You Reach the Limit of the Universe You Want to Peek Through the Fence.

To the Editor of The Post—Sir: W. T. T.'s letter in reference to the infinity of the universe, published in The Post of May 20, undoubtedly places the burden of proof on the "limited universe astronomers." Dr. George H. Howison, who held the Mills chair of philosophy at the University of California for many years, under whom it was my privilege to study, used to close his lecture on the "Infinity of the Universe" with the following remarks: "Some of you young gentlemen may not have been able to follow me; others, perhaps, may not agree with me; so let me close with this: If the universe is not infinite or unlimited it must be limited or bounded, and if the latter, then by something, let us say, for example, a fence. When you reach that fence you can not resist peeking through a tiny crack or knot hole to see what is on the other side of it, and so on ad infinitum." E. A. S.

Attorney Ward Makes a Few Suggestions for Ideal District Flag.

To the Editor of The Post—Sir: Please permit me to comment favorably upon the attractive flag design suggested for the District of Columbia, which consists of a field of alternate red and white stripes, bearing a replica of the Capitol in the center and surrounded by a ring of stars.

It occurs to me that this design could be slightly improved by the addition of the following:

1. A black bootlegger, rampant, in the upper left-hand corner.
2. A white gunman, rampant, in the upper right-hand corner.
3. A white female, couchant, with a pajama cord about her neck, in the lower left-hand corner.
4. A Metropolitan policeman, tagging parked automobiles, in the lower right-hand corner.

If you respond favorably to this suggestion and care to print it, I shall be glad to provide a drawing.

HERBERT S. WARD.

Washington Club Unbeatable If It Will Fight Every Inch.

To the Editor of The Post—Sir: In The Post of May 22 there is a letter by "Box Seat," to which I wish to add a few words.

In the first place I feel sure that I am one among thousands who are certain that when the Washington club, as now constituted, plays each game with its head up and on its toes, there is not a club in any league that can get away with it.

In the second place, the way baseball is played today, there is no club that has a ghost of a show to win a pennant unless every man puts every ounce of himself into every playing moment of every game.

BOX SEATER II.

Another Protest Against Destruction of Trees.

To the Editor of The Post—Sir: It was gratifying to read the protest in The Post against destruction of the Gallinger Hospital trees. Such wanton destruction of beautiful trees can only be condemned by nature-loving people.

If the ground is so limited at Gallinger that necessary buildings can be erected only where trees now grow there might be some excuse; otherwise, it seems an autocratic abuse of authority for any officer of the institution to destroy the beauty which trees afford. A LOVER OF TREES.

STUDYING A RIDDLE OF NATURE.

There is known to be a certain substance—called chlorophyll—present in plants which enables them to manufacture their food from air and water says the Wall Street Journal. Just how this green pigment substance can take carbon dioxide out of the air, and water, and turn it into sugars and starches has been one of nature's riddles.

The vital mechanism by which this substance works may not be long a mystery, however, for scientists of the U. S. Department of Agriculture have learned how to extract chlorophyll in large quantities, and they are extracting it and sending it all over the country to laboratories where other scientists will experiment with it. A hint is given that knowledge of the process by which chlorophyll works may show science how to produce plant products synthetically.

U. S. AID EXPECTED IN ARMS REDUCTION

Help Believed Sorely Needed if Geneva Conference Is Successful.

Paris, May 24 (A.P.).—Moral help from the American Government and the American people in pushing forward reduction of armaments is generally expected in international circles in Paris.

The opinion is being expressed that American encouragement will be sorely needed if any serious hopes are entertained as to the success of the general disarmament conference at Geneva next February. Since it has been a tradition for American Ambassadors in France to make important political pronouncements on Memorial Day, there is considerable speculation as to whether Walter E. Edge will touch on the world's desire for disarmament during his speech next Saturday at Suresnes Cemetery.

The most ardent advocates of disarmament, it is learned, are expecting no more than an agreement to refrain from increasing land and air armaments to result from next year's gathering.

It is believed here that Germany will not be satisfied with such a solution because she has always wanted what she calls a leveling of armaments, meaning reduction of those of the former allies to something approaching Germany's strength, or else a right to increase her arms to a point approximating those of France, Poland, Czechoslovakia and Roumania.

Drive for Postponement.

At present there is no official indication in Paris that the 1932 conference will be postponed or that France wishes such a postponement.

One or two extreme nationalist organizations, like "La Liberte," have started a campaign for postponement on the grounds that France runs a risk of having the 1932 meeting result in increased armaments for Germany while those of France are stabilized.

The positive attitude of Foreign Minister Aristide Briand against the proposed Austro-German customs treaty is regarded here as a sign of a new French determination to adopt a firm policy on international problems which seem to affect France's national security.

Virile forces are seen at work in the country to foster this attitude, especially among the powerful organization known as "Youthful Patriots." This is a more moderate body than the Italian Fascist party, but has similar patriotic aims.

The organization held its annual convention today at La Rochelle. The aim of the Youthful Patriots is to bring about union among political parties at home and to combat Socialism and Communism and to encourage a vigorous policy on all questions linked with preserving France from future aggression.

Includes United Front.

The organization's shibboleth includes a united front against any weakening of the navy and support for the government against making any further naval concessions to Italy.

Andre Maginot, minister of war, today told a gathering of visiting Belgian war veterans that France did not consider peace treaties intangible as some would make out."

"No human work can have that retention," he declared. "We limit ourselves in demanding that treaties be not touched for the moment in order that they may have time to produce their useful effects, notably in the domain of security which interests us more than anything else.

"But what we can not admit in any case is that treaties, under which the new Europe is living and which can only be revised by agreement of signatory powers and following determined procedure, should become the object of unilateral revision which would be the equivalent of their violation; peace can only repose on respect of international contracts."

In conclusion M. Maginot referred to limitation of German armaments as treaties as constituting "a guarantee for peaceful peoples."

Transatlantic Flight Is Postponed by Rain

Liberty, N. Y., May 24 (A.P.).—A soaking field forced Otto Hillig today to postpone again his take-off on the first leg of a projected transatlantic flight.

Hillig and his pilot, Holgar Hoirlis, were at the Liberty Golf Course this afternoon, where the monoplane Liberty was ready to fly to Roosevelt Field, but the lowering skies did not permit the ground to dry sufficiently to risk the take-off with the big ship.

LEGAL RECORD

SATURDAY, MAY 23, 1931.

COURT OF APPEALS.

No session. Adjourned from day to day.

DISTRICT SUPREME COURT.

General term order—Summer assignment of justices, 1931.

It is ordered that the following assignment of justices to the special terms of the Court for the months of July, August and September, 1931, be and the same hereby is made:

First period, June 27 to July 13—17 days. Justices Bailey and Gordon.

Second period, July 14 to July 30—17 days. Justices Luhring and Proctor.

Third period, July 31 to August 16, 17 days. Justice Cox.

Fourth period, August 17 to September 2—17 days. Justice Letts.

Fifth period, September 3 to September 19—17 days. Chief Justice Wheat.

Sixth period, September 20 to October 5—16 days. Justices Siddons and Adkins.

ASSIGNMENT COMMISSIONERS OFFICE—Frederick C. O'Connell, Commissioner, Metropolitan 4867.

Daily assignment for Monday, May 25, 1931.

LAW CASES.

Nos. 409, 430—Leys vs. District of Columbia. Attys., Newmyer—Cameron, Bride.

No. 364. Hill vs. District of Columbia. Attys., Hill, jr.—Bride, Lynch.

No. 471. Tiche vs. Palais Royal, Inc. Attys., Mackey—Tebbs, Myers.

No. 476. Ricci vs. Newbold. Attys., Grant & Grant.

No. 78264. Lyman, administrator, vs. Hill. Attys., Long, McIntosh.

No. 79321. Creey vs. District of Columbia. Diamond Cab Co. and Independent Taxi Association. Attys., Clephane & Latimer—Lynch.

No. 40919. In re Estate of George B. Schadman. Attys., Douglas, Obear & Douglas—Nesbit.

No. 308. Wright vs. Equitable Life Assurance Society. Attys., F. Erahler—Gregory & Todd.

Queens No. 318. Perreyross vs. Fox Theater Corporation. Attys., Ellis et al., Douglas et al.—Brandenberg, Denit.

No. 392½. Kline vs. Washington Railway & Electric Co. Attys., Donovan—Bowen.

No. 393. Orton vs. Palais Royal, Inc. Attys., O'Shea, Burnett, Goldstein—H. Wood.

No. 399. Woodford vs. Emile, Inc. Attys., William Wendell—Leahy, Robbin, Toland.

No. 431. Queensberry Corporation vs. Vestry Parish St. Stephens. Attys., R. L. Merrick—Richardson, Wilkes.

No. 470. Palm Beach Co. Realty Co. vs. Naiman. Attys., Covington, Ellison, Parker—Leon Robbin.

ASSIGNMENT FOR MONDAY, MAY 25. EQUITY CASES.

No. 353. Hammond vs. Dille. Attys., Pretzfelder—Neale.

No. 618. Malatico vs. Mortgage Security Corp. Attys., Cerceo—Ottenberg.

No. 48891. Johnson vs. Johnson. Attys., Neudecker—Schwartz.

No. 52084. Neal et al. vs. Hayes et al. Attys., R. A. Hughes—Robinson.

No. 992. Smith et al. vs. Burrell et al. Attys., Howard & Hayes—Henry.

No. 458. Scott vs. Scott et al. Attys., Baker, Tepper—Shea, Madigan.

No. 365. Shepherd vs. Shepherd. Attys., Hinman—Marshall.

No. 455. Broderick vs. Broderick. Attys., Lemar—Meaney.

No. 543. Bierley vs. Bierley. Attys., Wood—Casey, Horning, jr.

No. 141. Miller vs. Miller. Attys., Neudecker—Leahy.

No. 503. Jeffrey et al. vs. Daugherty et al. Attys., Simon, Koenigsberger, Young & Bres—Sullivan, West.

No. 433. Brook vs. Brook. Attys., Henry—Schweinhaut.

No. 558. Tenschert vs. Tenschert. Attys., Merrick—Duke.

No. 85. Graves vs. Construction Engineers, Inc. Attys., F. B. Rhodes—J. L. Krupsaw.

No. 252. Barnett vs. Riggs Nat. Bank. Attys., Douglas, Obear & Douglas—Donovan.

No. 307. Malakatis vs. Bettius. Attys., Seal—Nicholson.

No. 344. Heigle vs. 1336 I St., Inc. Attys., Lowry—Douglas, Obear, Douglas, Campbell.

No. 586. Springman vs. Glading. Attys., Wellford—Grant, James.

No. 607. Wagenhorst vs. Robertson, Commissioner of Patents. Attys., Des Jardines—Hostetler.

MOTIONS COURT—Mr. Justice Jennings Bailey presiding; J. Wesley Gardner, jr., clerk.

No. 52251. Harry W. Stephens vs. Maryland Montgomery Co.; rule discharged. Attys., R. H. McNeil—F. G. Matson, Alfred Cerceo.

No. 79487. Gertrude E. Neely vs. Philadelphia Inquirer Co. et al.; oral motion to vacate and set aside orders quashing service of process granted. Attys., T. Morris Wampler, Joseph C. Turco—Minor, Gatley & Drury.

Assignment for Monday, May 25: Preliminary matters and scheduled motions.

CIRCUIT COURT 1—Mr. Justice Frederick L. Siddons presiding; Richard J. Kirkland, clerk.

No. 74377. Jules E. Henderson vs. Manufacturers Finance Co.; memorandum opinion filed. Attys., J. H. Burnett, G. L. Munter.

CIRCUIT COURT 2—Mr. Justice James M. Proctor presiding; Russell P. Belew, clerk.

No. 74233. Mary R. Elkins vs. George W. Fuller et al.; judgment on verdict vs. defendant for $900 with interest and costs. Attys., Kelly & Nicolaides.

No. 78534. Neil D. McCarthy vs. Peerless Motor Co.; judgment on verdict vs. plaintiff for costs as to defendant Peerless Motor Co. Attys., R. A. Cusick—Burkart & Quinn.

CIRCUIT COURT 3—Mr. Justice Joseph W. Cox presiding; James F. Howell, clerk.

No. session. Adjourned from day to day.

CIRCUIT COURT 4—Mr. Justice Jesse C. Adkins presiding; William W. Stickney, clerk.

No session. Adjourned from day to day.

EQUITY COURT 1—Mr. Justice Oscar R. Luhring presiding; M. Lee Ashford, clerk.

No session. Adjourned from day to day.

EQUITY COURT 2—Mr. Justice F. Dickinson Letts presiding; William W. Stickney, clerk.

No session. Adjourned from day to day.

CRIMINAL COURT 1—Mr. Justice Peyton Gordon presiding; William S. Adkins, clerk.

No session. Adjourned from day to day. Assignment for Monday, May 25—Trials: U. S. vs. Harry V. Haynes, on trial. U. S. vs. Arthur Fischer, U. S. vs. Sylvester Johnson.

CRIMINAL COURT 2—Mr. Justice Jesse C. Adkins presiding; Williams F. Lemon, clerk.

No session. Adjourned from day to day. Assignment for Monday, May 25—Case on trial.

LAWSUITS.

No. 79635. William D. Willis vs. Washington Times Co.; damages, $50,000. Attys., Millan & Smith.

No. 79636. District National Bank vs. Frank H. Stiger; note, $1,952.28. Attys., Barnard & Johnson.

No. 79637. Frank Bischoff vs. U. S. A.; policy. Atty., James Conlon.

No. 79638. George F. Spaugh vs. U. S. A.; policy. Atty., James Conlon.

No. 79639. John Francis Bobrowski vs. U. S. A.; policy. Atty., James Conlon.

No. 79640. Raymond Doyle vs. Joseph H. Hamlin; damages, $10,000. Atty., Samuel M. Boyd.

No. 79641. Josephine A. Doyle vs. Joseph H. Hamlin; damages, $25,000. Atty., Samuel M. Boyd.

EQUITY SUITS.

No. 52889. Sterling Laundry Co., et al. vs. R. J. Hoage, et al.; injunction. Attys., Walter M. Bastian, Dan S. Ring.

No. 52890. Edward M. Douglas vs. Eugene T. Denner et al.; substitute trustee. Atty., George F. Williams.

No. 52891. Beulah Simon vs. Rose Saks et al.; injunction. Attys., Lewis, Stamen & Lewis.

No. 52892. Thomas I. Scanlon vs. Marguerite Mae Scanlon et al.; absolute divorce. Atty., William Wendell.

Call National 4205 when you place a Post Classified Ad.

L. L. PERKINS
I WILL BOND YOU.
United States Fidelity & Guaranty Co.
Phone National 6012. Southern Bldg.

DEBT CANCELLATION TALK HELD AUDACITY

Trade Body Delegates Are Criticized by Senator From Nebraska.

(United Press.)

The activity of International Chamber of Commerce delegates who urged consideration of the debt of foreign nations to this country was described as "audacity" by Senator Robert E. Howell (Republican), Nebraska, in a statement issued yesterday.

Senator Howell, chairman of the Senate claims committee, charged that propaganda had been used to bring about a reduction in the payment of war debts which has already cost this country between $1,500,000,000 and $2,000,000,000 in interest alone. He described this sum as sufficient to pay the present Treasury deficit and leave $1,000,000,000 "for our unemployed and our distressed farmers."

While debtor nations have been freed of their obligations by paying a small rate of interest over a period of years, Senator Howell said, this country has been obliged to pay 4 per cent interest on its war loan bonds totaling $12,000,000,000.

The Nebraskan said that Congress was induced to change its views and accept the debt settlement after going on record for full payment only because of propaganda issued by international bankers and European chancelleries "while we slept."

"They are still working," Howell continued. "Having accomplished the cancellation of this huge debt and maneuvered us into accepting 2.64 per cent interest thereon for 62 years in lieu of full payment, as directed by Congress, they now propose to clean the slate.

"Our generosity in this matter had no counterpart in history. It is the generosity of flattery and handling other peoples' money—taxpayers' money. It approaches the generosity of the simpleton when considered in juxtaposition with the fact that these same nations are now spending billions in war preparations—sums far in excess of such expenditures in peace years prior to the time when these canceled debts were contracted."

Central Service's Expansion Shown

Chicago Corporation Gains 330 Per Cent in Assets in Three Years.

Chicago, May 24 (A. P.)—The Central Public Service Corporation increased assets more than 81 per cent during the last year, and has expanded more than 330 per cent in three years, Albert Peirce, president, said in his annual report today.

Total assets as of December 31, 1930, amounted to $364,127,426, against $200,340,680 the year previous; $94,783,455 at the end of 1928, and $84,047,225 at the close of 1927.

The two most important additions mentioned are Northwest Public Service Company and the Southern Cities Public Utility Company. Net earnings of the whole system for 1930 were $18,111,432, compared with $10,088,841 for 1929.

Electricity Consumption Increases

Chicago, May 24 (A.P.).—A 10.6 per cent increase in average electricity consumption per domestic customer of the Middle West Utilities System was announced today by C. J. Eaton, vice president in charge of merchandise and service sales. Revenue per customer increased only 4.4 per cent, reflecting reductions in unit prices of electricity.

400 Catholic Alumnae Attend Annual Mass

Four hundred persons attended the annual communion mass of the District of Columbia Chapter, International Federation of Catholic Alumnae, at the St. Matthew's Church yesterday morning in compliment to the 1931 graduates of the Catholic academies and high schools of the city.

A breakfast at the Mayflower Hotel immediately followed the mass, at which Mrs. Edward M. Holmes, third vice president of the international federation, gave the principal address. She urged the students, of which about 190 were present, to become faithful members of the federation upon graduating from their respective schools and academies.

TODAY'S HAPPENINGS

Meeting—Mid-City Citizens Association, Thomson Community Center, Twelfth and L streets northwest, 8 p. m.

Meeting—Georgetown Citizens Association, St. John's Church Parish Hall, Potomac and O streets northwest, 8 p. m.

Meeting—North Capitol Citizens Association, McKinley High School, Second and T streets northeast, 8 p. m.

Meeting — Takoma Horticultural Club, Public Library, Takoma Park, D. C., 8 p. m.

Meeting—Brenau College Conservatory Club, 1634 I street northwest, 6:30 p. m.

Banquet—National Spelling Bee, Hamilton Hotel tonight.

Meeting—Beta Gamma Phi, Hamilton Hotel, 8 p. m.

Luncheon—Alpha Delta Phi, University Club, 12:30 p. m.

Lecture—Dr. Charles G. Abbot, secretary Smithsonian Institution, Mount Pleasant Congregational Church, 8:15 p. m.

Profit Is Reported By Fairchild Aviation

New York, May 24 (A.P.).—Fairchild Aviation Corporation today reported for the first quarter this year net profit of $11,027, equal to slightly more than 5 cents a share, compared with a loss of $871,500 for 1930.

The statement said the change from loss to profit was accounted for mainly by the fact that two subsidiaries contributing to the loss in 1930 have been sold. Sherman M. Fairchild, president, said the corporation is in an extremely liquid position. Unfilled orders on May 1 were more than $400,000.

Post Classified Ads work all day for best results.

WALK
in Comfort
Shake ALLEN'S FOOT-EASE into your shoes for relief to tired, hot, smarting, perspiring feet. In two convenient sizes.
Allen's Foot-Ease

POST WANT ADS PAY

WOODWARD & LOTHROP
10TH 11TH F AND G STREETS

Troy for the Outdoors—
Charak for Reproductions—
Valentine-Seaver for the Living-Room—

Fine Furniture Exclusively Here in Washington

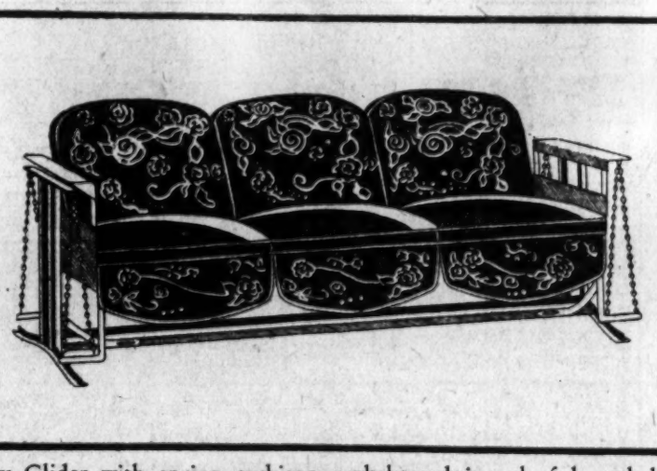

Troy Glider with spring cushions, upholstered in colorful washable fabric, in a variety of combinations of outdoor colors for your selection. The cushions are reversible, giving an entirely different effect if you wish. The double chain suspension prevents side-sway. Troy Glider $75

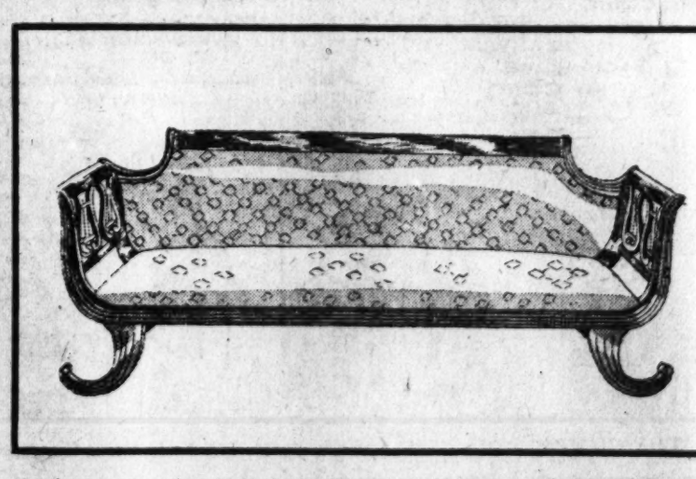

A Charak reproduction of an early 19th Century Duncan Phyfe sofa, copied from the original exhibited at the Metropolitan Museum. An unusually comfortable piece, and true to the original in all construction details. All mahogany featuring lyre ends, graceful fluting and antique nails. Upholstered in self-figured brown brochette. Charak Sofa $182.50

A Valentine-Seaver Living-Room Sofa in the Provincial manner, of maple and covered in printed denim characteristic of the Provinces. Of Centennial Construction—all upholstered parts are removable, facilitating cleaning. With leather back straps, very decorative, and antique nails. Valentine-Seaver Sofa $160
Chair to match, $70.

FURNITURE, SIXTH FLOOR

Troy specializes in outdoor pieces

Troy began the "outdoor room" movement, and has changed porches and gardens from a catch-all for old furniture, to smart, comfortable spots with that "exterior decorator" atmosphere. Gliders, hammocks, porch and lawn furniture, sun shades . . . all have been Troy-ized in the best manner. TROY furniture means outdoor furniture that is distinctive, comfortable and lasting in its beauty. You will appreciate it even more as you use it in your sun room, on the porch or the lawn.

Charak reproduces Early American furniture

Charak faithfully copies the old museum pieces; and our ancestors' pieces which have lasting beauty of line. Charak reproduces cabinets, chests, highboys, lowboys, chests-on-chests, secretaries, desks, chairs, beds, Virginia and Duncan Phyfe sofas, butterfly and drop-leaf tables. Only select woods—Honduras mahogany and rock maple—are used by Charak craftsmen. The beauty of the wood is brought out and given a lasting luster by hand-rubbing it between each coat of finish. Charak pieces are the pride of today's homes and the heirlooms of tomorrow's.

Valentine-Seaver creates furniture for living-rooms

Valentine-Seaver furniture designs are the creation of skilled craftsmen—and Valentine-Seaver's thoroughly trained workmen make thoroughly fine furniture. People with an appreciation of fine things unhesitatingly choose it for their living-rooms. From its years of experience in making fine furniture, Valentine-Seaver has developed superior features of construction. A special—and new—feature is the exclusive Valuxsea cushion, down filled with feather spring, covered with hair . . . this insures comfort and long wear.

Other Typical Woodward & Lothrop Furniture Services

For your assistance, we have 25 completely furnished rooms, including two model apartments, fully equipped and livable as they are. Consultation here, without charge, with a graduate interior decorator.

Mattresses, Box Springs and Pillows, made to your special order. We will ship, free of charge, to any shipping point, where shipping charges are not disproportionate with the amount of the purchase.

DECORATION DAY TRIPS

Where are you going for the week-end? Will it be by motor, rail or water?

Wherever you go, you will need to carry money. If it is only $50, you will want it in a form that will be both convenient for use and safe to carry.

No intelligent thief will steal Travelers' Cheques, but every honest man will cash them for you.

They cost but 75 cents per $100.

The Washington Loan and Trust Co.

RESOURCES
$21,000,000

JOHN B. LARNER
President

Offices:

F at Ninth — G at Seventeenth

HOW IT BEGAN

By Russ Murphy and Roy Sensuslay

THE FIRST BISCUITS

IN 1330 KING HENRY II OF FRANCE WAS MAKING A TOUR OF THE PROVINCES WITH HIS COURT. HE STOPPED AT A LANGUEDOC VILLAGE AND COMMANDED THE LOCAL BAKER TO MAKE HIM SOME CAKES—SOMETHING OUT OF THE ORDINARY. THE BAKER TRIED HARD TO INVENT A NEW RECIPE BUT IN VAIN. HE WENT TO THE NEAREST INN TO DROWN HIS DESPAIR. HIS APPRENTICE, NOT KNOWING WHAT ELSE TO DO WITH THE DOUGH THE BAKER MIXED MOLDED IT INTO ROUND CAKES AND PUT THEM IN THE OVEN. WHEN HE TOOK THEM OUT IT OCCURRED TO HIM THAT THEY WOULD LOOK BETTER GLAZED. WHEN THE BAKER RETURNED AND TASTED THEM HE WAS DELIGHTED. THEY WERE CALLED BISCUITS BECAUSE BIS CUIT IS FRENCH FOR TWICE-BAKED.

©1931 by Metropolitan Newspaper Feature Service, Inc. Great Britain rights reserved.

Peggy Fairbanks

TO EAT DIRT

IT WAS A CUSTOM AMONG ANCIENT ORIENTALS TO COMPEL THEIR ENEMIES TO EAT DIRT AS A SIGN OF SUBMISSION. FROM THAT CUSTOM GREW THE USE OF THE PHRASE TO EXPRESS HUMILIATION OR ABASEMENT.

TOMORROW—Pot Luck; By-laws; How Matinees Began.

If you have other ideas as to HOW IT BEGAN, write to Russ Murphy, care of The Washington Post. If you want to see how some other particular custom or saying began, let Russ Murphy know and his answer will be illustrated in this series.

HOW TO KEEP WELL

By DR. W. A. EVANS

To the limit of space questions pertaining to hygiene and prevention of disease will be answered in this column. Personal replies will be made to inquiries, under proper limitations, when return stamped envelope is inclosed. Dr. Evans will not make diagnosis or prescribe for individual disease.

KEEPING MENTALLY WELL.

THE next great public health movement will be for the prevention of mental maladies. The care of the mentally disturbed has become too much of a burden. The resources of society are about to break under it. To this must be added the cost of inefficiency and the burden of unhappiness which falls on the individual because of minor mental disorders, such as those which result from fear, worry, anxiety; from nervousness, mental depression and melancholia; from jealousy, envy, anger and hatred. The harm done by these far outweighs the burden due to the cost of asylums and homes.

Some of the major mental disturbances are due to infections; some to drugs; some to bad inheritance; and many evolve out of minor mental maladies such as anxiety and hysteria.

The prevention of those that are due to infections consists in preventing the infection, in the first place, and complete cure of those who have become infected in spite of all that has been done to prevent. The prevention of the insanities due to drugs consists in having people recognize the dangers of such drugs as alcohol, morphine, cocaine and others that produce insanity. When the insanity is the result of inheritance the methods of prevention are equally plain. The insane, including the feeble-minded, have no right to beget children to lead unhappy lives, and that, too, at the expense of society.

The more important element of prevention consists in recognizing mental and emotional instability in childhood and in basing training on the conditions found. Children who are overly quiet and lonely must be trained away from dementia precox. Those with exaggerated ups and downs may be found to be cycloids. If so, they must be trained away from the manic depressive state.

Those who are overly suspicious may be found to be paranoids. They must be trained away from that form of mental disturbance. There are children whose excessive fears are heading them toward mental trouble. They, too, must be trained. All training must be carefully conceived and carefully applied, else it may do harm. It is Frankau who has created a character whose malady consisted in being afraid of being afraid?

HOW LONG TO DIE?

E. P. W. writes: A. says that a person is never an hour, or several hours, dying; that if a person appears to be in a dying condition in reality he is having a crisis. If he dies people say he was dying all the while, but the fact is that he really had a crisis and was only a minute or two dying.

B. says that a person can be hours dying.

REPLY.

I would say B. is correct, though in the main the argument is merely one of the meaning of words.

RAYNAUD'S DISEASE.

Anonymous writes: You seem ignorant about Raynaud's disease. I know a woman who was cured by operation two years ago. Immediately after operation her hands became warm. She was the seventh person operated on.

REPLY.

I have written about the operative treatment of Raynaud's disease rather frequently—some say too frequently.

The operation has a place and is justified in certain cases.

(Copyright, 1931.)

Marine Corps Changes Announced in Orders

Marine Corps orders have announced the transfer to Marine Barracks at Quantico of Capt. Bailey M. Coffenberg from the U. S. S. Lexington, and Capt. Charles I. Murray on August 5 from the Garde d'Haiti.

First Lieut. William W. Orr, on or about June 25, is ordered detached from Marine Barracks here to the U. S. S. New Mexico, and First Lieut. Clifford Prichard, on June 20, from the New York Navy Yard to Quantico.

Daily Cross-Word Puzzle

ACROSS.

1 Solid refuse in wine-making
5 Command
8 Mark for omission
12 Noxious
13 Undivided
14 Perpetually
15 Disjoin
17 Endure with patience
18 Sphere of action
19 Protects by a mound of earth
21 Mostly thinly diffused
23 Ancient
26 Title of baronets
27 Postpone
30 Nourish
32 Steal
34 Not liable to change or failure
35 One of the small triangular surfaces on a gem
37 An opening or parting in anything
39 Stripling
40 Put in action
43 Chaplet or wreath for the head
45 Ringlet of human hair
49 Expression of regret
50 A dimple
52 Local position
53 Earlier than
54 Shrub—the the source of indigo
55 Pedal digits
56 A cereal grass
57 Earthy deposit used as fertilizer

DOWN.

1 Tableland
2 Declare positively
3 Mature
4 Tribes
5 Large serpent
6 Pertaining to a question
7 Judges
8 Degrades
9 Momentous
10 Let (liquid) enter or escape undesignedly
11 Wanders from the truth
16 Knocks
20 Bottom of water course
22 Ventilate
23 Aside from the main track or way
24 Grassy field
25 Adorn
28 Signal stage of history
29 Anarchistic
31 Deprives of official rank
33 Nocturnal flying mammal
36 Cardinal numeral
38 Fondles
41 Allude
42 A vision; reverie
43 An impression as of a harder in a softer body
44 Medley
46 Heating apparatus
47 Activity
48 Dispose of for a consideration
51 Perceive

YESTERDAY'S ANSWER.

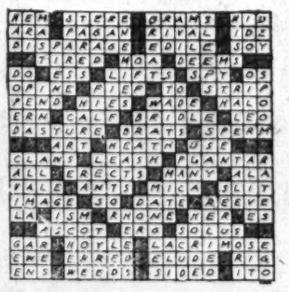

(Copyright, 1931.)

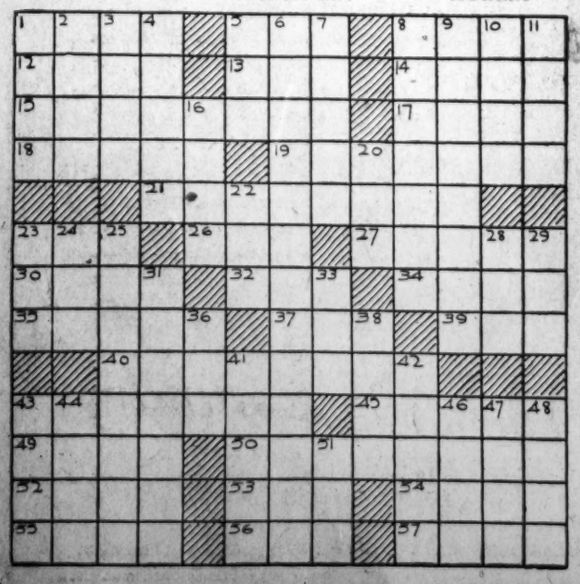

BUCK ROGERS, 2431 A. D. — Struggles for Life. — More strange adventures in a full color page every Sunday. — By Phil Nowlan and Dick Calkins

WHILE WILMA AND I AWAITED THE SIGNING OF THE TREATY THAT WOULD THROW ATLANTIS OPEN TO THE WORLD, AND YET PROTECT ITS VAST HOARD OF GOLD—ARDALA WITH A STOLEN COPY OF THIS TREATY, WAS PLUNGING EARTHWARD FROM SPACE, HOPING DESPERATELY FOR RESCUE AT THE HANDS OF HER PIRATE PAL, BLACK BARNEY, BEFORE SHE PASSED THROUGH THE STRATOSPHERE AND WAS BURNED UP BY ATMOSPHERIC FRICTION.
COPYRIGHT JOHN F. DILLE CO REG U. S. PAT. OFF.
OW-WOW-WOUCH! OH WHERE IS BLACK BARNEY'S SHIP? THIS METAL SUITS GETTING HOT!
EVEN IN THE STRATOSPHERE THE AIR FRICTION WAS GREAT.
WHILE AT LAST—MANY, MANY MILES BELOW, BLACK BARNEY'S CRAFT HAD SIGHTED HER.
15 POINTS NORTH—24 EAST—AND 71 MILES UP BY TELEVISION
WHAT'S HER POSITION?
GUAGE, SIR—AND COMING LIKE—
THE PIRATE CRAFT EXECUTED A GREAT CURVE—SO AS TO FLASH DOWNWARD BESIDE ARDALA.
CLOSER—CLOSER IT CAME—THE RAIL WAS ALMOST WITHIN ARDALA'S GRASP.
CLOSER!—STEER THAT SHIP CLOSER, YOU OOFANG-OWITCH! —OH OWWITCH!—I'M BURNING-UP!
TO BE CONTINUED

GASOLINE ALLEY — Don't miss this feature in colors in The Sunday Post. — See It Grow

IF I BUY THIS FOR MY WIFE FOR AN ANNIVERSARY PRESENT THE ROOF WILL HAVE TO BE PATCHED UP A BIT.
THAT ONE'S ABOUT BUNK. YOU'D HAVE TO PUT ON A NEW ONE I'D SAY. AND YOU'D NEED THE CHIMBLEY REBUILT.
A DOCK? SURE I CAN BUILD YOU ONE.
I'D WANT A JOB THAT WOULDN'T LOOK LIKE THAT ONE IN A COUPLE OF YEARS.
THEN WHAT WOULD YOU DO TO THE INSIDE?
WELL OF COURSE SHED HAVE TO BE ALL TRUED UP FIRST AN' LATH AN' PLASTERED AN' NEW FLOORS AN' DOORFRAMES AN' TRIM.
WHAT WOULD IT COST TO PUT IN A LITTLE WATER SYSTEM?
OH SAY 200 DOLLARS FOR A GOOD DEEP WELL. THEN A GAS PUMP AND TANK 400 MORE. BUT YOU OUGHT TO GET ONE BIG ENOUGH TO RUN A LIGHTING SYSTEM TOO
Reg. U. S. Pat. Off.: Copyright, 1931, by The Chicago Tribune.

MINUTE MOVIES — (All rights protected by the George Matthew Adams Service, Trade Mark Registered U. S. Patent Office.) — By Ed Wheelan

ED WHEELAN presents A CYCLONIC MYSTERY THRILLER
SUPPER FOR SEVEN
featuring WILL POWER IN THE FIRST OF A SERIES OF "INSPECTOR KEENE CASES"
THE HOME OF PROF AVERY PRESTON WAS SITUATED HIGH ON A CLIFF OVERLOOKING THE HUDSON RIVER. IT WAS IN NEW YORK CITY ALTHO FAR FROM THE HEART OF THE TOWN AND HIDDEN AWAY AMONG A GROVE OF STATELY TREES AND THICK SHRUBBERY. IT WAS AN OLD FRAME HOUSE WHICH IN EARLY DAYS HAD BEEN CONSIDERED "HAUNTED" BY SOME OF ITS FORMER TENANTS
OUR STORY OPENS ON A DARK, RAINY NIGHT IN MAY. IN THE DISTANCE AN OMINOUS ROLL OF THUNDER ONLY ADDED TO THE GLOOM AND GENERAL LONELINESS OF THE PLACE
NOT ANOTHER SOUND WAS HEARD EXCEPT THE STEADY DOWNPOUR OF THE RAIN. SUDDENLY A DARK FIGURE APPEARED AND MADE ITS WAY STEALTHILY TOWARDS THE HOUSE, DODGING WITH APE-LIKE AGILITY FROM TREE TO TREE.
REACHING THE HOUSE THE CROUCHING FIGURE PAUSED A MOMENT AND THEN CAUTIOUSLY RAISED ITS HEAD AND PEERED INTO A LIGHTED WINDOW ON THE GROUND FLOOR
TO-MORROW WE WILL HAVE A LOOK INSIDE THIS HOUSE OF MYSTERY AND SEE WHAT WE SHALL SEE !!
5-25

BOBBY THATCHER — "Two's Company, Etc." — By George Storm

I'M AFRAID IT'S GOING TO BE CHILLY BEFORE THE SOCIAL'S OVER....WILL YOU GO BACK HOME AND GET MY COAT, BUD
I JUST HATE TO HAVE HIM TAGGING ALONG EVERYWHERE WE GO....
SO DO I
I'VE THROWN HIM ALL KINDS OF HINTS BUT IT DOESN'T DO ANY GOOD.....YOU SEE I'M JUST VISITING AUNT ESSIE, AND HE'S MY COUSIN.....!
YES I WISH! HE WOULDN'T STRING ALONG LIKE HE DOES.... WE GOT SO MUCH TO TALK ABOUT ALONE!
(Copyright, 1931, by The Bell Syndicate, Inc.)

THE GUMPS — Follow the Gumps in the colored Comic Section of The Sunday Post. — Extra! Extra!

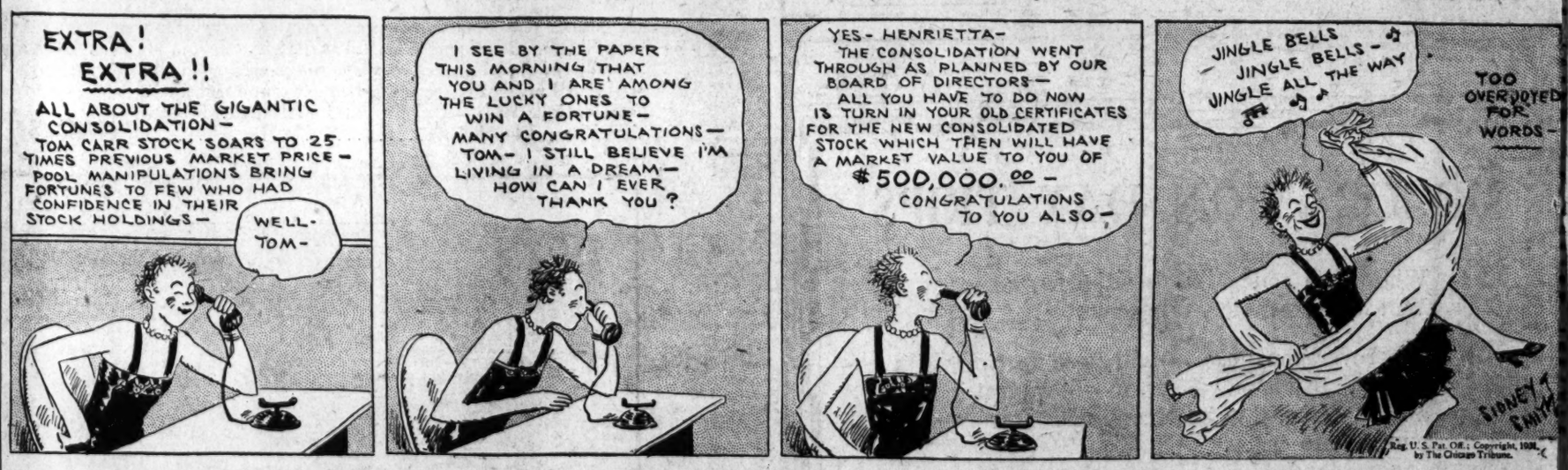
EXTRA! EXTRA!!
ALL ABOUT THE GIGANTIC CONSOLIDATION— TOM CARR STOCK SOARS TO 25 TIMES PREVIOUS MARKET PRICE— POOL MANIPULATIONS BRING FORTUNES TO FEW WHO HAD CONFIDENCE IN THEIR STOCK HOLDINGS—
WELL-TOM-
I SEE BY THE PAPER THIS MORNING THAT YOU AND I ARE AMONG THE LUCKY ONES TO WIN A FORTUNE— MANY CONGRATULATIONS— TOM— I STILL BELIEVE I'M LIVING IN A DREAM— HOW CAN I EVER THANK YOU?
YES- HENRIETTA- THE CONSOLIDATION WENT THROUGH AS PLANNED BY OUR BOARD OF DIRECTORS— ALL YOU HAVE TO DO NOW IS TURN IN YOUR OLD CERTIFICATES FOR THE NEW CONSOLIDATED STOCK WHICH THEN WILL HAVE A MARKET VALUE TO YOU OF $500,000.00— CONGRATULATIONS TO YOU ALSO—
JINGLE BELLS— JINGLE BELLS— JINGLE ALL THE WAY
TOO OVERJOYED FOR WORDS—
SIDNEY SMITH
Reg. U. S. Pat. Off.: Copyright, 1931, by The Chicago Tribune.

Baby Mine

POP SAYS THE MAN NEXT DOOR CAN ALWAYS TELL YOU WHAT TO DO WITH YOUR MONEY AFTER YOU HAVE DONE SOMETHING ELSE WITH IT.

WINNIE WINKLE, THE BREADWINNER — See the Winkle Family in colors in The Sunday Post. — It's a Gift

WELL, NOW THAT I'VE COLLECTED MY $25,000. INHERITANCE, I THINK I'LL GO IN AN' FLASH MY BANKROLL IN FRONT OF WINNIE! MAYBE SHE'LL PAY A LITTLE MORE ATTENTION TO ME!!!
MAY 25
SLATS, GO GET ME A PACKAGE OF CIGARETTES AND -ER- HERE'S A FIVE SPOT FOR YOUR TROUBLE! OH, IT'S NOTHING AT ALL— AHEM!!!
OH CHEEEE THANKS MISTER LIBB!
WELL, I'VE GOT PLENTY OF DOUGH NOW, WINNIE! IT'S A GREAT THING TO HAVE A FORTUNE—
YES-IT CERTAINLY MUST BE—
ESPECIALLY WHEN YOU'VE MADE IT YOURSELF!
BRANNER
Reg. U. S. Pat. Off.; Copyright, 1931, by The Chicago Tribune.

RADIO
BRIDGE
GARDEN HINTS

FEATURES of INTEREST to WOMEN

HOROSCOPE
RECIPES
FASHIONS

DIAL FLASHES

TWO amateur radio operators are receiving messages regularly from the Haardt transasia expedition direct from station FXC, Beyrouth (Beirut), Syria. The amateurs are Eppa Darne, 132 Tennessee avenue northeast, and Edmund Lindan, 104-68 110th street, Richmond Hill, Long Island, N. Y.

In addition, the amateur experimental station, WIMK, at Hartford, Conn., is in touch with FXG nightly. FXC calls United States amateurs nightly at 6 o'clock E. S. T., on 37 meters. It relays messages from Station FPCF, which is the mobile field station of the expedition. This mobile field station is mounted on a tractor and its location with the expedition now is somewhere in the wild, mountainous regions of Afghanistan. FPCF has not yet made direct contact with the United States. Afghanistan is one of the most cloistered and secluded nations left in the world today, parts of which have not even been explored or mapped scientifically, and these relayed messages are reaching America from areas where no radio messages have hitherto been sent out.

The expedition is accompanied by Dr. Maynard Owen Williams, of Washington, representing the National Geographic Society.

ADDRESSES by Gen. Pershing and prominent American and French statesmen at the formal opening of the American section of the French International Colonial and Overseas Possessions Exposition in Paris tomorrow will be broadcast throughout the United States by the NBC. If the transatlantic transmission is successful, the program will be heard here over WRC, 10 a. m.

An assembly in the G. E. Laboratories in Schenectady during the past week were entertained by television on a large screen. Sensitive microphones were installed in the hall so that the speaker being televised could eavesdrop on what the audience whispered. He could hear the laughs and applause. It was possible for a member of the audience to stand and address the absent speaker, and the speaker on the television screen would reply instantly, as readily as if present in the auditorium.

An interview with Senator William E. Borah, of Idaho, chairman of the Senate foreign relations committee, will be conducted by Frederic William Wile tomorrow night (WMAL, 10 p. m.)

FOUR numbers especially suitable for rendition by the Underwood and Underwood singing violins have been selected for tonight. They are "Mandolinata," "Poor Butterfly," "La Golondrina" and "With All My Heart."

WOL will broadcast a description of the brigade review in the forty-fourth annual competitive drill of the Washington High School Cadet Corps, direct from Griffith Stadium, tomorrow afternoon. This is the first time a description of the cadet competition has been broadcast.

In reply to several inquiries, Ben Alley, tenor, was unable to make his regular microphone appearances last week because of an attack of laryngitis. He is still with CBS and has resumed broadcasting.

Another chapter in the series of broadcasts commemorating the memory of Joan of Arc, who became France's beloved martyr 500 years ago, will be broadcast tomorrow night (WJZ network, 9 o'clock).

The program featuring Weber & Fields will shift to its new hour tonight. The comedians were heard formerly on Saturday nights.

Tommy Milton, famous racing driver and only two-time winner of the Indianapolis Motor Speedway Sweepstakes, will be interviewed before a microphone Wednesday night (WRC, 9:30 o'clock).

ONE of the most majestic tone pictures in all Wagner's music will be played by Howard Barlow's symphony orchestra tomorrow night (WMAL, 8:30 o'clock). It is the "Entry of the Gods Into Walhalla," from "Das Rheingold." The "Gypsy Dance," from Saint-Saens' "Henry VIII" and a Brahms overture are included in the program.

Paderewski has sailed away from America again without having been heard over the air. The broadcasters made several efforts to sign him for at least one appearance, but the pianist was unwilling to go on the air.

Several hundred radio entertainers will gather in Madison Square Garden tomorrow night for a benefit performance for the Salvation Army, sponsored by the N. B. C., but the show will not be broadcast.

THE introduction of the Bavarian peasant band on the Saturday night program of WRC proved a welcome diversion from the ordinary routine.

Bernie Jarboe's Nighthawks are a regular feature over WJSV each Tuesday night, 7:30 o'clock. Specialty banjo numbers by the Jarboe brothers are featured.

A DRAMATIZATION of the Battle of Chateau Thierry, enacted under the auspices of the Second Division Association, a peacetime organization embracnig 40,000 veterans of the American Expeditionary Forces, will be transmitted from Station WTIC, Hartford, tonight, 7:10 o'clock.

RADIO PROGRAMS

MONDAY, MAY 25.
LOCAL STATIONS.
(Eastern Standard Time.)

WRC—National Broadcasting Co. (316 Meters, 950 Kilocycles.)

8:30 a. m.—Health Exercises.
9:00 a. m.—Gene and Glenn.
9:15 a. m.—Morning Devotions.
9:30 a. m.—Cheerio.
10:00 a. m.—Parnassus Trio.
10:15 a. m.—Orchestra with Lew Conrad.
10:45 a. m.—A. & P. Food. Col. Goodbody.
11:00 a. m.—College Capers.
11:15 a. m.—Hits and Bits.
11:30 a. m.—Jean Carroll—Please Tell Me.
11:45 a. m.—Hits and Bits.
12:00 a. m.—Blue Streaks.
12:15 a. m.—Radio Household Institute.
12:30 a. m.—Singing Strings.
12:45 a. m.—Al and Pete.
1:00 a. m.—"National Poetry Week." by Capt. R. Henderson Bland.
1:15 a. m.—On Wings of Song.
2:00 (noon)—Palais d'Or Orchestra.
2:30 p. m.—National Farm and Home Hour.
3:30 p. m.—Organ Recital.
4:00 p. m.—Woman's Radio Review.
4:00 p. m.—Charles Scheuerman Orchestra.
4:30 p.m.—Book Reporter—Clifton P. Fadiman.
4:45 p. m.—International Broadcast.
5:00 p. m.—Lady Next Door.
5:30 p. m.—Good Neighbor Hour.
5:45 p.m.—Vocational Guidance by the Kiwanis Club.
6:00 p. m.—News Resume.
6:15 p. m.—Black and Gold Orchestra.
6:15 p. m.—Mormon Tabernacle Choir and Organ.
6:30 p. m.—Schneider Bakers.
7:00 p. m.—Amos 'n' Andy.
7:15 p. m.—Jesters.
7:30 p. m.—Phil Cook.
7:45 p. m.—Archer Gibson, organist.
8:00 p. m.—"How's Business?" by Merle Thorpe.
8:15 p. m.—Weber and Fields.
8:30 p. m.—A. & P. Gypsies.
8:30 p. m.—Frank Black Orchestra.
9:00 p. m.—Adventures of Sherlock Holmes.
9:30 p. m.—Underwood & Underwood Program.
9:45 p. m.—Symphonic Rhythm Makers.
10:00 p. m.—Johnny Marvin as Dr. Cheer.
10:15 p. m.—Slumber Music.
10:30 p. m.—Russian Singers.
10:01 p. m.—Paul Whiteman Orchestra.
11:00 (midnight)—LaSalle Orchestra.
12:30 to 1:00 a. m.—Tea Garden Orchestra.

WMAL—Columbia Broadcasting System. (475.9 Meters. 630 Kilocycles.)

10:00 a. m.—Morning Moods.
10:30 a. m.—Four Clubmen.
10:45 a. m.—Newsy Jingles.
11:00 a. m.—Opening the Morning's Mail.
11:30 a. m.—Mr. Pixit.
11:45 a. m.—Melody Parade.
12:00 a. m.—What I Am Trying to Do.
12:15 a. m.—Madison Singers.
12:30 a. m.—Bakers.
12:45 a. m.—Three Modern Maids.
1:00 a. m.—Paul Tremaine Orchestra.
1:30 a. m.—Revue.
2:00 (noon)—Ferdinando Orchestra.
2:45 p. m.—Harry Tucker Orchestra.
3:00 p. m.—Dale Wimbrow.
3:15 p. m.—Adele Vasa, soprano.
3:30 p. m.—Rhythm Kings.
4:00 p. m.—Salon Orchestra.
4:30 p. m.—Ann Leaf, organist.
5:00 p. m.—U. S. Army Band.
5:30 p. m.—Roosevelt Orchestra.
6:00 p. m.—Art Gillham.
6:15 p. m.—Gypsy Music Makers.
6:30 p. m.—Dodge Twins.
6:45 p. m.—La Gerardine Program.
7:00 p. m.—Saltsman Orchestra.
7:15 p. m.—Hawaiians.
7:30 p. m.—Roy Atwell.
7:45 p. m.—News Flashes.
8:00 p. m.—H. V. Kaltenborn.
8:15 p. m.—Science News of the Week.
8:30 p. m.—Betrycrafters.
8:45 p. m.—"Listening-in' on Jimmy and Jane."
9:00 p. m.—Pryor's Band.
9:30 p. m.—Barbershop Quartet.
10:00 p. m.—Barbara Maurel, contralto.
10:30 p. m.—Yeomans and McClure.
11:00 p. m.—Three Bakers.
11:00 p. m.—Evening in Paris.
11:30 p. m.—Robert Burns Program.
12:00 p. m.—Savino Tone Pictures.
12:30 p. m.—Norman Brokenshire.
1:00 p. m.—Paul Tremaine Orchestra.
1:30 p. m.—Virginia Mitchell Simmerman, soprano, with Mrs. J. A. Loving, pianist.
2:00 p. m.—George Olson Orchestra.
2:30 p. m.—Asbury Park Orchestra.
3:00 p. m.—Nocturne, Ann Leaf.

WOL—American Broadcasting Co. (329 Meters, 1,310 Kilocycles.)

10:00 a. m.—Musical Clock.
10:15 a. m.—Chimes.
10:30 a. m.—Musical Clock.
11:00 a. m.—Peggy Clarke's Chat.
11:15 a. m.—Bob Hamilton, organist.
11:30 a. m.—Novelettes.
12:00 a. m.—Parents' Forum.
12:15 a. m.—The March of Music.
12:30 a. m.—With the Composers.
1:00 (noon)—Luncheon Music.
2:00 p. m.—Luncheon Music.
2:30 p. m.—Sports Hour.
3:00 p. m.—Helen Webb Zeller, readings.
3:15 p. m.—Waltz Time.
3:30 p. m.—Reed-E-O-Kiddies.
4:00 p. m.—Tea Dance Music.
4:30 p. m.—Opportunities.
5:00 p. m.—Wayside Ramblings by Myron Glaser.
5:30 p. m.—Dinner Music.
6:00 p. m.—Tom Colling, jr.
6:15 p. m.—Aerial Columnist.
6:30 p. m.—Klinkal Entertainers.
6:45 p. m.—Bobbie Bond, tenor.
7:00 p. m.—Prof. Eugene Clarke on "St. Augustine-Elk Carnival."
7:30 p. m.—News Flashes.
7:45 p. m.—Harriette L. Wagner, soprano; Thelma Callahan, pianist; Virginia Cureton, violinist.
8:00 p. m.—Martha Strayer on "Just a Girl Reporter."
8:15 p. m.—O. C. Miller, Whispering Violinist.
8:30 p. m.—Vi-Kings Orchestra.

WJSV—Independent Publishing Co. (205 Meters, 1,400 Kilocycles.)

8:30 a. m.—Old King Tut.
9:30 a. m.—Weather Report.
9:40 a. m.—Hints to Housewives.
9:45 a. m.—Spring Parties.
10:00 a. m.—Elizabeth Chamblin, soprano.
10:15 a. m.—Style Talk.
10:30 a. m.—Federation of Women's Clubs.
11:00 a. m.—Sacred Hour.
12:01 p. m.—Down in Sleepy Valley.
12:45 p. m.—Abilio Martin's Orchestra.
1:30 p. m.—Old King Tut and Bill Halslip.
2:30 p. m.—Afternoon Musicale.
3:00 p. m.—Edith Virden-Smith Pupils.
3:30 p. m.—Sunshine Hour.
4:30 p. m.—Children's Hour.
5:00 p. m.—Science and History.
5:15 p. m.—Along Route Fifty.
6:00 p. m.—Musicale Interlude.
6:15 p. m.—Sports Flashes.
6:20 p. m.—News Flashes.
6:30 p. m.—Classified Hour.
7:15 p. m.—Chimney Villa Orchestra.
8:30 p. m.—Voice of Labor—Talk.
9:00 p. m.—American Legion Program.
9:30 p. m.—Lewis Dorfman, violinist.
10:00 p. m.—Vena Miller, alto.
10:30 p. m.—Monty, Mike and Skippy.
11:00 p. m.—John Slaughter's Orchestra.

WBAL—Independent Operation—1,060 Kilocycles.

7:30 a. m.—Sunbirds.
7:45 a.m.—A. & P. Program.
8:00 a. m.—Popular Hits.
8:15 a. m.—Morning Glories.
8:30 a. m.—Ford and Wallace.
8:45 a. m.—Miracles of Magnolia.
9:00 a. m.—College Capers.
9:15 a. m.—Beatrice Mabie.
9:30 a. m.—Jill and Judy.
9:45 a. m.—Winifred S. Carter.
10:00 a. m.—Syncopators.
10:30 a. m.—Singing Strings.
10:45 a. m.—Al and Pete.
11:00 a. m.—The Arundels.
11:30 a. m.—Adam and Eva.
11:45 a. m.—Organ Melodies.
12:00 (noon)—Noontime Tunes.
12:30 p. m.—Farm and Home Hour.
1:30 p. m.—Mountain Minstrel.
1:45 p. m.—Piano Moods.
2:00 p. m.—Vocal Soloists.
2:30 p. m.—Archibald Eaton, pianist.
2:45 p. m.—"The Drama in Baltimore." by Dr. N. Bryllion Fagin.

WBAL—Baltimore—760 Kilocycles. Synchronized Operation WBAL-WJZ. (Tune WBAL on WJZ Dial Setting.)

3:00-12:00 p. m.—Programs same as WJZ.

WLW—Cincinnati—710 Kilocycles.

12:16—Hotel Gibson.
1:00—Farm and Home Period.
1:30—Crosley Artist Bureau.
1:40—Market Reports.
1:45—Netherland Plaza Orchestra.
2:15—Vocal and Piano.
2:30—Chicago Serenade.
3:00—Vocal Program.
3:15—Matinee Players Orchestra.
3:45—World Book Man.
4:00—Chats with Peggy Winthrop.
4:15—Organ with Instrumentalist.
4:45—Jim and Walt.
5:00—Music Treasures.
5:15—Mormon Tabernacle.
5:30—Old Man Sunshine.
5:45—Lowell Thomas.
6:00—Ames 'n' Andy.
6:15—Bradley Kincaid.
6:25—Baseball Scores.
6:30—Thermoid Doctors.
7:30—Gold Medal Express.
8:00—Maytag Orchestra.
8:30—Real Folks.
9:00—Vision-Aire.
9:30—Empire Builders.
10:00—Great Composers.
10:30—Variety.
10:45—Bob Newhall, Sport Slices.
11:00—Estate Weather.
11:02—Willys Musical Memories.

MIDNIGHT.

12:00—Castle Farm Orchestra.
12:30 a. m.—Netherland Plaza Orchestra.
1:00 a. m.—Hotel Gibson Orchestra.

CHAIN STATIONS.
(Associated Press.)

Eastern standard time. P. M. unless indicated. (Programs subject to last-minute change by stations.)

454.3—WEAF (NBC)—660

5:00—Dinner Music.
5:30—Who's Behind the Name.
5:45—Dinner Music.
6:00—Scores; Dance Band.
6:15—World Today.
6:30—Concert Organist.
7:00—How's Business?
7:15—Weber and Fields.
7:30—Gypsies.
8:00—Family Party.
9:00—Sherlock Holmes.
9:30—Rhythm Makers.
10:00—Jack Albin's Orchestra.
10:30—Kemp's Orchestra.
11:00—Paul Whiteman Orchestra.

348.6—WABC (CBS)—860

5:00—Welch's Orchestra.
5:30—Roy Atwell.
5:45—Riddles and Grins.
5:45—Crime Club; Mme. Bella Forbes Cutter.
6:00—Current Events.
6:15—Morton Downey.
6:30—Evangeline Adams.
6:45—Bon-Bons Quartet.
7:00—Pryor's Band.
7:15—Parkshop Singers.
7:30—Barbara Maurel.
7:45—Gloom Chasers.
8:00—Billy Artz's Orchestra.
8:30—Music of Paris.
9:00—Guy Lombardo's Orchestra.
9:30—Savino Tone Pictures.
10:00—Paul Tremaine Orchestra.
10:15—Pryor's Band.
10:30—Ben Bernie Orchestra.
11:00—Dance Orchestra.
11:30—Ann Leaf.

394.5—WJZ (NBC)—760 (Synchronized with WBAL)

5:00—Treasure Box.
5:15—Mormon Choir.
5:40—Scores; Topics in Brief.
6:00—Amos 'n Andy.
6:15—The Jesters.
6:30—Phil Cook.
6:45—Symphony Program.
7:30—The Express.
8:00—Barry Orchestra.
8:30—Real Folks.
9:00—Rochester Orchestra.
9:30—Empire Builders.
10:00—Slumber Music.
10:30—Russian Singers.
11:00—Calloway Orchestra.
11:30—Funk Orchestra.

Monday Air Events

3:45 p. m. (WRC)—International Broadcast.

5:30 p. m. (WRC)—Dan-Dee Bakers.

7:30 p. m. (WMAL)—Barbara Maurel, contralto.

7:30 p. m. (WJZ)—Rudy Wiedoeft, saxophonist.

7:30 p. m. (WRC)—A. & P. Gypsies.

8 p. m. (WMAL)—Three Bakers.

9 p. m. (WRC)—"Six Napoleons"—Sherlock Holmes.

9:30 p. m. (WJSV)—Lewis Dorfman, violinist.

9:30 p. m. (WRC)—Underwood & Underwood Program.

9:30 p. m. (WJZ)—Empire Builders.

Ann Interprets the MODE

Red and white plaid jersey and white pique form this very smart summer house pyjama with its short-sleeved bolero. (Courtesy of Mary Nowitzky, Paris.)

New York, May 24.

YOU remember the schemes of White Knight in "Alice in Wonderland?"

But I was thinking of a plan,
To dye one's whiskers green.
And always use so large a fan,
That they could not be seen.

Well, that's exactly the idea involved in this 'shorts' business for active sports wear! Oh, yes you can wear shorts and divided skirts and that kind of thing, but the fact has to be concealed from the eye of the beholder in any number of ingenious ways! Because in spite of our advanced ideas about new and complete freedom in our active sports wear, femininity remains the keynote to every phase of our attire, and just unadulterated 'shorts' don't happen either to sound or look very alluringly feminine.

One couturier has an extremely simple and charming solution to this burning problem. At first glance it looks like an innocent wrap-around tweed skirt tied in a bow at the waist and accompanied by a matching sleeveless jacket. But in action when the skirt flies open you can see the real trick of the outfit is the tucked-in shantung blouse in one piece with shorter than knee-length 'shorts.' And the blouse can't slip out of the skirt and the skirt can't restrict your movements and you can make your most beautiful leaps and bounds in complete comfort!

And Schiaparelli has a lacy jersey ensemble which also carries out this idea of concealing without confining, as it were. It consists of a knee-length sleeveless tunic with a circular ruffle at the bottom which is worn over a matching trouser skirt with wide circular ruffle legs, and the legs are so wide that only you know the difference between "them" and a skirt.

Of course, it isn't absolutely essential that you wear a trouser or short arrangement for your sports activities. The only really important thing is that your outfit has no superfluous material or furbelows!

• • • •

Your dearest dream come true! It is possible! Not only possible, but positive! And not only positive, but easy and economical, and any number of other interesting things! So now don't you think you'd better send that stamped, self-addressed envelope right off to the Dare department of The Washington Post for this mysterious dream-solver? Well, I was going to be all mysterious and keep you guessing until you received your leaflet, but my heart has softened and I'll tell you what it is about right now! It's about making bags of many types, all of this season's smartest models, to be exact, and it shows how you can have a bag to match or harmonize with every single frock or coat or suit in your wardrobe for just a tiny bit more than you'd have to pay in the stores for just one good bag! I've even taken some of my own private, pet bags and told you just exactly how you can make them your very own self—and you'll think I was noble indeed when you see how adorable they are.

• • • •

It's heavy enough to give comfortable warmth, and light enough not to create undue heat, this charming pyjama from Mary Nowitzky, as it's made of red and white plaid jersey with a smart little white pique jacket with zig-zag incrustations. The hip yoke is white pique, too, and has cunning little pockets of the plaid jersey, and big pearl buttons. 'N' it seems to me that there's material enough for a dozen skirts or so in the trousers, but who can deny the charm of their graceful fullness?

• • • •

And while being beachy—although the pyjamas illustrated aren't strictly beach pyjamas, how about the odd and certainly chic Mary Nowitzky beach slippers of brown and white kid and brown and white cloth? Or, say, the Maggy Rouff beach bag of pique—both illustrated, of course.

• • • •

And you'll want to read Dare's weekly fashion letter. Look for it every Sunday in the big Sunday Post.

Au Revoir.

(Copyright, 1931.)

What Today Means to You

By MARY BLAKE

"GEMINI."

IF May 25 is your birthday, the best hours for you on this date are from 7:45 a. m. to 10 a. m., from 1 p. m. to 3:50 p. m. and from 6 p. m. to 8:40 p. m. The danger hours are from 11:10 a. m. to 12:50 p. m. and from 4 p. m. to 5:40 p. m.

The planetary aspects of May 25 do not denote any great luck, unless particular energy and caution are applied. There is an indicated possibility of travel abroad. Some changes may be safely anticipated, but they do not promise any very startling results.

Children born on this May 25 will be rather difficult to manage, as they will not be responsive to suggestion or amenable to influence. A firm hand will be needed. Their future will depend very largely on the effectiveness of the "breaking in" process during early years.

Born on May 25, you have a certain degree of perseverance, but a lack of concentration. You do not keep your eye on the road, and mishaps occur through wobbly steering. You possess more than average ability, and are not indolent. Your thoughts, however, will wander from the task in hand, and, consequently, you rarely bring to bear on your work the best of which you are capable.

You rather pride yourself on being a "die-hard." You stick to old traditions and antiquated methods, even though events have demonstrated their obsolescence—a greater danger than depreciation. There is a large measure of stubbornness and pigheadedness in your character. You, however, pride yourself on this and fail to appreciate how ridiculous it often makes you appear in the eyes of those who like you, and are associated with you.

Your nature is a kind one and you are always willing and ready to "help a lame dog over a stile." In your own unobtrusive way, you are charitable. Rather proud, you quickly resent familiarities when not sanctioned by ties of intimacy. In the home, however, you are a jolly companion, full of fun, good spirits, unfailing geniality and never-faltering loyalty.

Successful people born May 25:

Ralph Waldo Emerson, poet and philosopher.

William Henry C. Hosmer, author.

John J. McCook, lawyer.

Lord Beaverbrook, newspaper proprietor.

Clara Louise Burnham, author.

Henry C. Potter, P. E. Bishop, of New York.

(Copyright, 1931.)

Band Concerts

THE UNITED STATES ARMY BAND.
Lincoln Park Today at 7:30 P. M. Program.

March, "The Cathedral of Learning." ..... Rocorete
Overture, "How Can I Bear to Leave Thee" ..... Latann
Polonaise, "On Mountain Heights." ..... Heisler
March, "Curre Cuchares" ..... Metallo
Waltz, "Jolly Fellows" ..... Vollstedt
Selection from "Sweethearts" ..... Herbert
Fantasia, "The Evolution of Dixie" ..... Lake
March, "National Anthem" ..... Bagley
"The Star-Spangled Banner."

THE UNITED STATE MARINE BAND.
Marine Barracks Today at 8 P. M. Program.

Overture, "In Bohemia," Opus 28. ..... Hadley
Romance, Opus 5. ..... Tschaikowsky
Cornet solo, "Fantasia Capriccioso." ..... Kemp
Musician Winfred Kemp.
Grand Fantasia, "Lohengrin" ..... Wagner
Intermezzo, "Petite Bryuterie" ..... Bohm
"Adagio Elegiaque" ..... Wieniawski
"Marche au Supplice," from "Symphonie Fantastique," Opus 14 ..... Berlioz
"Jupiter," from the Suite, "Planets" ..... Gustave Holst
Marines' Hymn. "The Halls of Montezuma"
"The Star-Spangled Banner."

Indoor and Outdoor Gardens

By JANE LESLIE KIFT

WATER IN A SMALL GARDEN.

A LILY pool or a stretch of water always doubles the landscape possibilities. Even experienced gardeners frequently fail to grasp the fact that a small pool of water gives room for almost as rich a variety of plants and plant combinations as does the open ground.

It may be only a 3-by-3 pool, a tiny waterfall or a playing fountain, but it will offer opportunity to plant a few aquatics on the water's surface or about the banks or edges which will create an atmosphere of repose and add to your garden picture.

A lily pool is within the reach of every gardener.

Of course, a pool must be of such sturdy construction that it will hold water, which means that the sides and floors must be of cement. The exposed surfaces of the sides and walls may be of native stone or brick, but keep in mind that the more simple the treatment the more pleasing the result.

The following quotation is from a letter which a reader sent me telling me how she constructed her own pool: "I dug a round hole 5 feet in diameter; 3 feet deep in the center and only 2 feet about the edges. I lined it with cobblestones picked up at random in the street or nearby fields. I outlined the pool with red bricks. I even mixed the cement myself, using three pails of water, one of rough sand and one of cement. This gave me a sufficient quantity to cover the entire pool. I found the cement was easier to handle if it was not too wet. I placed a long board across the pool to kneel on while applying the cement.

"Three hours after laying the cement I moistened the entire surface with a watering can and three hours later applied a second application. In three days the cement was entirly dry."

A water garden need not be more than 2 feet in depth to grow water lilies. Amateurs are apt to make a pool 3 and sometimes 5 feet in depth. The wals must always be 3 inches thick and the floor at least 4 inches. The walls must never slant in.

Growers, as a rule, refuse to sell bulbs until all danger from frost is past; therefore there is little opportunity for setting out the bulbs too soon.

A pool, while most pleasing in a natural setting, must be in full sunlight. The sun assists in keeping the water pure. The boxes in which you plant the bulbs should be of cypress, as this variety of wood does not decay under water.

The lilies may be planted in muck soil or in good loam and bonemeal. The latter can be scattered on the surface of the water, allowing a handful to each plant.

Usually a lily blooms three weeks after growth starts. Better keep some goldfish in your pool. They will lend enchantment to the water and destroy mosquitoes. They are also useful in keeping the lily pads free from slugs or other pests. The hardiest bulbs are best for a first garden. The marliaceas are of easy culture. They come in three colors, yellow, pink and white.

(Copyright, 1931.)

All readers' questions on growing and care of indoor and outdoor flowers and floral decorations for social functions will be answered by Miss Kift, directly in this column if addressed in care of The Washington Post, or directly to readers if a self-addressed, stamped envelope is supplied.

WORK ON BRIDGE

A DANGEROUS EXPEDIENT.

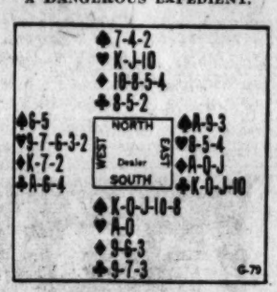

WITH the above hand at Auction Bridge, South would bid one Spade, and after passes by West and North, East would double. South then might bid two Spades or pass; but in either event, West would bid Hearts and obtain the contract.

At Contract Bridge, the bidding on the first round would be the same; but on the second round West would bid three Hearts hether South bid two Spades or not, and East then would bid four.

When the hand was played North led the top of his partner's Spade suit; dummy's Ace won and that hand led a trump to knock high adverse trumps together. South won and led a second and third round of Spades, the second being won by South and the third ruffed by West. West then led another trump and drew two more high trumps from the adversaries. Declarer then won all the high minors but lost to the high adverse trump and failed to make game. Was game in the hand?

THE CORRECT PLAY.

As soon as the dummy was exposed, Declarer could see that he would lose at least three trump tricks and if he lost a Spade in addition, game would be gone. It should have been equally clear that if a trump was led to trick 2, the adversaries would get in and make the fatal Spade.

Declarer's only way out would be apt to cost a trick; but generally a lost trick is not to be considered against the possibility of making game. Declarer should have led four rounds of Clubs immediately, West discarding a Spade on East's thirteener if South, holding two Heart honors, does not trump. Then if North has three trumps, game would be made.

The play would work to perfection, with Ace-Queen South would not ruff; and then it mattered not whether North ruffed. The play will not succeed if one of the adversaries has only two Clubs, or if the adversary who ruffs has only two trumps; but it would be worth trying, at least unless Declarer were vulnerable and the other side not vulnerable.

(Copyright, 1931.)

Helping the Homemaker

By LOUISE BENNETT WEAVER.

Gooseberry Mint Relish.

Breakfast.

Fresh Rhubarb Sauce — Poached Eggs
Buttered Toast — Coffee

Luncheon.

Mexican Salad — Wafers
Crisp Ginger Cookies — Tea

Dinner.

Sliced Baked Lamb
Hashed Browned Potatoes
Gooseberry Mint Relish
Bread — Currant Jelly
Head Lettuce and French Dressing
Coconut Cream Pudding — Coffee

Mexican Salad.

1 cup cooked potatoes, diced
1 cup raw carrots, diced
½ cup diced celery
¼ cup diced onions
2 tablespoons chopped green peppers
2 tablespoons chopped pimentos
½ cup green beans, cooked
1 teaspoon salt
¼ teaspoon paprika
¼ teaspoon chili powder
½ cup salad dressing
2 tablespoons salad oil
Mix and chill the ingredients and serve on crisp lettuce.

Crisp Ginger Cookies (3 Dozen).

½ cup fat
½ cup brown sugar
2-3 cup molasses
2 teaspoons soda
2 eggs, beaten
1 teaspoon cinnamon
1 teaspoon cloves
½ teaspoon nutmeg
1 teaspoon salt
2 teaspoons ginger
2½ cups flour
Heat molasses and add fat and sugar. Cool. Add rest of ingredients and chill dough. Break off small bits of dough and flatten down three inches apart on greased baking pan. Bake ten minutes in moderate oven. To flatten cookies, use broad knife dipped in warm water.

Aunt Cynthie's Gooseberry Mint Relish.

(To use with hot or cold meats.)

4 cups gooseberries
3¾ cups granulated sugar
5 stalks mint
Thoroughly wash berries and remove stems and little brown blossom ends. Add sugar. Let stand ten minutes. Cook slowly and stir frequently until mixture becomes quite thick. Add mint stalks and cook slowly ten minutes. Remove mint stalks and pour relish into small glass jars rinsed out of cold water. Cool and seal with melted paraffin.

Army Units Ordered to Camp Perry.

Eight officers and 314 enlisted men from Army units at Fort Eustis, Va.; Fort Howard, Md., and Fort Washington, Md., have been ordered to Camp Perry, Ohio, for duty in connection with the national rifle matches there August 23 to September 13.

THE NEW Jelleffs

For the Larger Woman

Black and White Printed Chiffon

For summer teas . . . or contract parties, we suggest this smart black and white chiffon in a lovely misty print. The soft neck and sleeves are trimmed in embroidered batiste and lace . . . the graceful skirt owes its charm to the low-placed fullness.

$39.50

Jelleff's Larger Women's Gown Salon
Second Floor

Wives of Tomorrow

FRANCES M'DONALD

Mentally Ill.

MY dear Frances McDonald: I am a daily reader of your article and have been hoping to find a case similar to mine, but have not, so won't you kindly give me any assistance you possibly can?

I am 20 years old and have a sister 16 who is driving my widowed mother nearly mad by her conduct. Mother is employed during the day, supporting a younger brother who is 14. There is another brother 21, who is working and helping to support the home.

This sister refuses to go to school, nor can she find work as she is unskilled even in typing. She has held clerkship jobs three or four times, but loses her temper at the least little thing and consequently is dismissed. But she doesn't seem to care. She sleeps all day and plays all night. Sometimes she doesn't get in until 6 in the morning. My 18-year-old brother wants to "put her out," as he says she's no good and no decent man would marry her. But mother will not listen to such a thing, quite naturally. The girl admits she is a "high flyer," but seems to be proud of it. She laughs at the rest of us, and threatens to run away. Scolding and punishment do no good. We have even had a policewoman threaten her. What are we to do with her anyway; is it at all possible that the girl is mentally deranged? If she should marry and have children what would become of them—just another burden for mother! What can be done—if anything? A SISTER.

The girl should by all means be placed under observation in some hospital and the policewoman will assist you in arranging this. Do not, of course, discuss the matter with the girl. Make the arrangements and get her to the hospital. Most of the girls in our prisons for women are girls who could have been treated and cured if their plight had been recognized in time. Outbursts of temper were thought to be merely outbursts of temper and nothing more, when in reality they were the first symptoms of approaching mental disaster.

The girl is entitled to a chance to become a normal human being. So have her examined at once. No doubt the trouble will be readily located. If so she will change completely within a few months under treatment. If, on the other hand, she is found perfectly sound, the experience will serve to show her just how she appears to normal people, and will cause her to exert a little more control of her temper, and to behave in a manner a little nearer to standard. In any case, you can not allow such a situation to simply drift, as the drift will be toward real disaster.

Some day we will realize that many forms of mental illness can be treated and cured just as any physical ailment can. At present we think of mental illness as different from any other—and incurable. We will be less ignorant some day. And then there will be less delinquency among adolescents, and fewer children locked behind bars for offenses directly traceable to mental disturbances that might have been adjusted if taken in time.

Give your sister the benefit of a physician's diagnosis.

YOUR NAME — WHAT DOES IT MEAN?

By HARRY A. DEFERRARI, Ph.D.

THE family name "Windle" (also spelled "Windell" and "Windel") is of English origin. It means "the hill with the winding path," and indicates an original place of residence. There is a hamlet called "Windhill" in Yorkshire and a town called "Windle" in Lancashire, both of which places have given rise to family names. All the above-mentioned family names and place-names have the same origin and meaning. Early instances of the family name in English records are Willelmus de Wyndehill (1379), Johannes de Wyndehill (1379), and Christopher Windle (1577). In English-speaking countries "Windle" has often become confused with "Wendel" and "Wendell."

The family name "Wendel" (also spelled "Wendell") is generally of German origin. It may be traced back to several old Germanic personal names which have reference to the Vandals and the Wends. The Vandals were a Germanic race which sacked Rome in the year 455. The Wends are a Slavic race of eastern Germany, especially of Lusatia, who are supposed to be a remnant of the Vandals. The names "Vandal" and "Wend" go back to a Germanic verb which means "to turn" and "to wend." On the basis of those original meanings various authorities have explained the names "Vandal" and "Wend" as meaning "the people who live at the turning point," "the people who live at the boundary," "the people who wend their way," and "the travelers." Old records show that "Wenda" and its diminutive form "Wendel," were rather common as Anglo Saxon personal names, also. There is evidence that the family names "Wendel" and "Wendell" sometimes originated in England from the above-mentioned Anglo-Saxon personal names. However, these English names are derived ultimately from the same source as the German names.

Watch this column every day. Your name will appear here.

(Copyright, 1931.)

The Daintier Your Clothes

...the greater the need for Net Bag Care

MANHATTAN saves you money by saving your clothes. Even sheer silks and laces come home better off for their brief 3-Day visit to Manhattan. For here Net Bags keep out the wear that wears things out. No rubbing or wringing. Only the gentle action of pure, palm oil soap and soft, filtered water—gallons and gallons of it—gently swirling through these soft net bags until your things look beautifully fresh and new.

Months of extra wear make the saving a real one. And 3-Day Service because of highly modern methods.

Give Manhattan a real trial. You'll never go back to weary washday. You won't even let washwomen experiment with your clothes. For they can't duplicate Net Bag Care!

A call to Decatur 1120 will bring a representative to explain our many money-saving services. Make it today and end wash day worries the Manhattan way—forever!

CALL DECATUR 1120

MANHATTAN Laundry

Net Bags Save You Money By Saving Your Clothes

VIRGINIA OFFICE: WILSON BOULEVARD AND MILITARY ROAD, ROSSLYN, VIRGINIA

Entire Advertisement Copyrighted 1931.

FIXING BLAME ENDS WEEK'S BUSINESS

Troubled Financial Conditions Attributed to Executives and Competition.

New York, May 24 (A.P.).—Plain-spoken connivance with the forces of depression broke the tedium of another week of creeping along the bottom of the business cycle.

James A. Farrell, the quieter, diffident president of the United States Steel Corporation, electrified the ordinarily calm atmosphere of the semiannual meeting of the American Iron and Steel Institute with charges that large companies had shown bad faith in matters of both prices and wages, and that steel executives had largely themselves to blame for the present "diabolical situation" in the industry.

Executives of the Eastern railways launched no less determined, if somewhat less articulate campaign, to restore the credit of the carriers to a point at which they can proceed with replacements, repairs and betterments.

Competition Blamed.

The troubled financial conditions in both the steel industry and in the railways is attributed to an important degree, by executives in both fields to cut-throat competion. Steel producers have been underselling each other until they find themselves selling at less than cost of production. The railroads have permitted steady encroachments upon freight rate schedules until, in a lean year, important carriers are unable to earn their fixed charges.

While the railroads have not been by any means wholly passive toward the whittling away of the freight rate structure since 1921, traffic executives complain that they have been unable individually to take determined stands for higher, or against lower, rates, because competitors immediately run to large shippers and say, in effect, "this road is trying to raise your freight rates. Why continue to favor it with your business?"

The Eastern rail heads are seeking an actual upturn in freight rates, and there is considerable difference of opinion among business leaders as to the economic wisdom of such a move at this time, but it is acknowledged that any feasible program to restore a measure of prosperity to the railroads, which directly or indirectly give employment to nearly a fifth of the Nation's workers, should receive a serious hearing.

Little Change Shown.

In the meantime, the tendency of aggregate business has shown little change, and that little, in keeping with the usual trend at this season, has been adverse. However, the mid-year period of extreme quiet will have passed within a few weeks, and the stimulus of the approach of autumn will be felt. Despite the low prices obtainable for agricultural products, the generally good condition of crops is regarded as of favorable augury.

Steel production in the past week slipped off from 47 to 45 per cent of capacity. Freight car loadings for the first full week in May showed an enormously large decline from the previous week. There was no interruption in the general decline in commodity prices, with nonferrous metals a conspicuous weak spot. Important progress was made in curtailing crude oil output, but prices remain unprofitable. The automobile industry maintained its improved rate of output, but raw material buying by motor makers was curtailed.

Commercial insolvencies were less numerous. Building activity was a little better in spots, but in the aggregate, was quieter. Retail trade was, if anything, a little brisker.

Retailers Urged To Reduce Prices

Association Favors Cut as an Aid to Speeding Trade Recovery.

New York, May 24 (A.P.).—The executive committee of the National Association of Manufacturers today issued a statement asking retailers to make more equitable reduction in prices to consumers in proportion to wholesale reductions as an aid to speed up general business recovery.

"Anything like a complete return of national industrial prosperity must be delayed until the retailers of the United States reduce their selling prices substantially as much as the decline in the prices they pay for what they buy," says the statement. "We urge the retailers of the country to give serious consideration to this vital problem of national economics.

"From January, 1930, to March, 1931, the average decline in all wholesale prices was 23.3 per cent. Yet during the same period the cost of living, as represented by retail prices, declined only 10.3 per cent, less than half as much. Wholesale textile prices, for example, declined 30 per cent, while retail clothing prices fell only 15 per cent; wholesale foood prices decreased 28 per cent, but retail food prices have declined only 19 per cent."

Wall Street Briefs

New York, May 24 (A.P.).—New State and municipal bond issues scheduled for award this week total $20,647,913 and represent the needs of 70 communities, compared with $54,641,048 last week and a weekly average of $40,085,880, the weekly average for the year to date, the Bond Buyer reports. The Lincoln Park District of Chicago has called for bids on Tuesday for $3,000,000 4½ per cent improvement bonds. On Wednesday Nassau County, N. Y., will consider bids for $5,000,000 hospital, road and land purchase obligations with a 3¾ per cent coupon.

An order amounting to nearly $500,000 has been placed with Westinghouse Electric & Manufacturing Co., by Consolidated Gas, Electric L[illegible] & Power Co. of Baltimore, Md. It is for electrical equipment to be used in the superpower system of the Safe Harbor Power Corporation, of Safe Harbor, Pa., and the Consolidated Gas, Electric Light & Power Co., of Baltimore.

The New York City Stock Market during the last week registered a further decline to a new low average for the year, as indicated by the dollar-index figures compiled by Holt, Rose & Troster. Based on May 23 prices, sixteen leading bank and trust company shares were quoted at 15.6 times known earnings against 16.1 times at the close of the previous week. The yield now stands at 4.914 per cent, against 4.678 per cent a week ago.

POWER PLANT SERVICE MAKES AD COPY

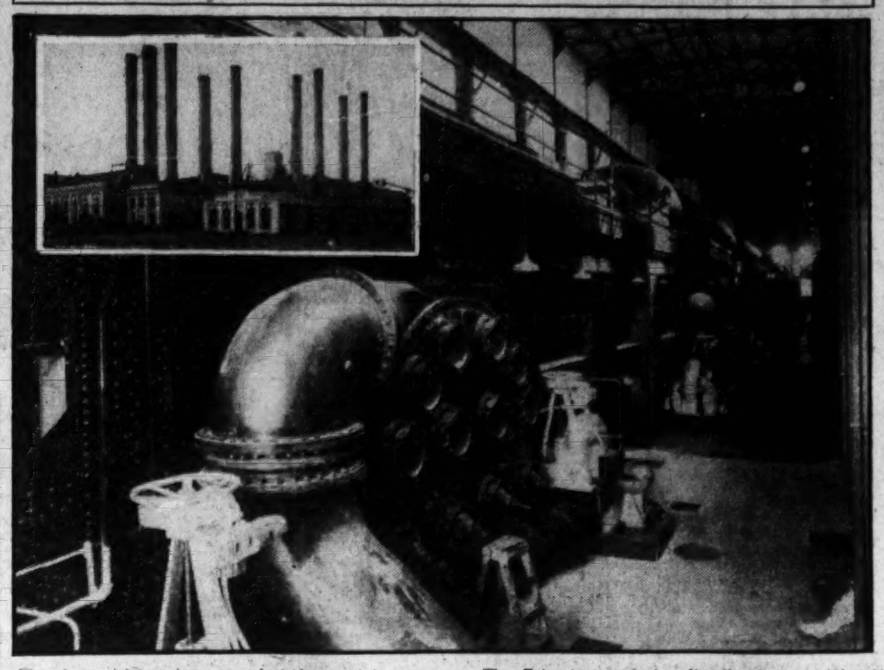

The above pictures show you what a tremendous power plant the Potomac Electric Power Co. has right here in Washington to supply that low economical rate of 4.2 cents per kwh. Did you know in writing your amateur ads about this company that the rate is now 58 per cent lower than it was in 1924? The fact is that you can use power at a very low cost to you now. The Potomac Electric Power Co., is sharing its profits with the customers. During the seven years in which this profit sharing plan has been in effect, substantial yearly savings have been passed on to its customers in reductions in cost of electricity.

Today with its auxillary schedule for electric current for any purpose, other than lighting, a further reduction is brought about to only 2.1 cents per kwh., after the first ten kilowatt hours' monthly consumption. This has placed this company on a profit sharing basis with its customers which has received nation-wide commendation. Surely you should be proud to have the opportunity to write amateur ads for the Post-Zain Ad Writing Contest obout this splended company. Why not send in your thousand dollar prize winning idea about this "matchless service."

WEEK'S BOND PRICES AFFECTED BY RAILS

Roads' Plan for Seeking Higher Rates Aids Market; Money Is Factor.

New York, May 24 (A.P.).—Probably the most important event influencing the bond market last week was the meeting on Thursday of Eastern railroad presidents at which it was decided to draw up plans for a petition to the Interstate Commerce Commission for increase in freight rates.

Previous to that the advance in bonds had been concentrated pretty consistently among the gilt-edge obligations, but thereafter it broadened to include less desirable rail issues, as a rseult of which virtually all of the loss of the earlier part of the week in this group was regained by the close.

Any increase in revenues would have a doubly bullish effect on rail bonds. Improved earnings help the credit of any borrower. As the standing of many rail issues as legal investment for savings bank and trust funds is determined in different States by various margins of net earnings available for bond interest greater revenues would also tend to bolster the demand.

Victims of Handicap.

Conversely the demand for many rail issues has been hampered in recent months by the fear that they would not be able to maintain their standing as legal investments.

Continuing ease in the money market, the latest evidence of which was the reduction in interest rates paid on foreign demand deposits, was a fundamentally favorable factor. Further unfavorable earnings reports of various companies served to check any tendency toward a general recovery among the issues of secondary or speculative rating.

The influence of low money rates on the market was most apparent in the gilt-edge issues. United States Treasury and Liberty loans reached a succession of new high prices, a number of which were historical peaks. Ultra high-grade corporate liens also moved ahead to new top levels.

Mellon's Decision Awaited.

At present Wall street is trying to make up its mind what Secretary Mellon will decide on for his next financing. If he decides to float an issue on June 15 a preliminary announcement would seem likely toward the end of this week. The market for Government bonds is more favorable than in years, but the demand for short-term issues is even better from the standpoint of the Government. There are two maturities of certificates of indebtedness totaling $558,000,000 on June 15. Some means of funding the known deficit will have to be provided also.

The problem is to take as much advantage as possible of short-term financing without letting the opportunity to float bonds pass. Hence it seems probable that the Treasury's plans will include both short and long term issues.

Flotation of new bonds last week totaled $93,235,000, the largest aggregate in six weeks. Corporate financing, including $53,000,000 in utility issues, assumed a more important role than in some time. The majority of these obligations were of high grade in keeping with the preference of investors.

Bush Says Upturn Of Business Here

Terminal Company Chief Sees Earnings Steadily Increasing.

New York, May 24 (A.P.).—Irving T. Bush, president of the Bush Terminal Co., of New York, said today that the business of the company gives every indication that "the long hoped for uptrend is here."

Gross and net earnings are steadily increasing, he said, in all departments of the company, which houses a large number of manufacturing and distributing firms and agencies within its lofts, owns a railroad which serves terminal tenants and transports materiaals to and from its warehouses and piers.

Gross earnings for April showed an increase of 3.3 per cent over March, Mr. Bush said. April carloadings exceeded those of March by 8.1 per cent and power consumption increased in April 10 per cent over March. "In every department of this company's activities," he added, "the first fifteen days of May show a healthy increase over the preceding month."

Contestants Find Ad Writing Fun in Quest for $1,000

Winners Keep on Trying for Grand Prize, and Declare Effort Is Real Pleasure; End of Competition Draws Near.

Days are flying and soon the last day of The Post Ad Test will be here. Give yourself a fair trial to win this $1,000 grand prize which will be given the final week of this contest by writing many ads each day. There are all those big special prizes which participating concerns are giving to writers of prize-winning ads.

Here are some letters The Post Zain Ad Contest Editor has received from ad fans telling of the joy they experienced in the contest:

Winner Grateful for Prize.

"Inclosed are a few more ads most hurriedly written. However, your suggestion to send them in no matter how stupid they sound to the writer was taken seriously; otherwise, you may be sure these would have gone to the waste basket.

"And now I wish to thank you most heartily for the lovely gift received for my efforts of last week. I am very, very grateful. Had I known what an interesting pastime this was going to be, I certainly would not have waited until the fifth week to participate. However, better late than never. To tell the truth, though, the splendid ads already submitted are so good they sure do keep one on the jump for better ideas which never seem forthcoming, much to my regret. Well, let the best man win, say I.

"Thanking you again for your kindness and assuring you of my best wishes for success in this contest, I am,

"Still hoping to win,
(Mrs.) DOLORES GREEN.
"1330 Randolph street northeast."

Wins, But Does Not Stop.

"Thank you for the recognition of my efforts shown in the prize received. It was a pleasant surprise, indeed a thrill.

"With the five ads inclosed I have covered all the participating concerns, but I am not stopping here.

"The contest is so fair that I am urged on, and thoroughly enjoying my little fling at ad writing. I am getting much satisfaction out of it. I wonder why I never thought of trying it before, but perhaps you are too kind to answer this.

"Very truly yours,
"(Miss) HENRIETTA D. BAER.
"1709 C street southeast."

Tries Hard for Grand Prize.

"Having been fired enthusiastically with ambition to win the $1,000 since I received a prize for an ad which I wrote, I am submitting herewith more ads that I hope will at least be runners-up in the contest.

"Having already submitted an ad for each of the concerns participating I feel that I can not, to any decided advantage, submit many more before the close of the contest. However, I will keep trying, everlastingly trying for that $1,000.

"I have derived intensely a lot of pleasure and satisfaction during this contest, and find it extremely interesting.

"Contest drawing to a close,
And I wonder; I suppose
If they have another, then
I'll be writing ads again.
"Here's still hoping. I am,
"DONALD K. ALBERTSON.
"Munitions Building, room 2350."

Delays Work to Write Ads.

Here are some more efforts!

"Let me take this opportunity to thank you for a very pleasant afternoon last week—at your expense. I called for my candy at Avignone Freres, then went to the Earle on a pass, which I was awarded by them—but through you!

"I did not win a single prize last week although I sent in over twenty ads—but I am no quitter; I'm after the big fellow!

"My spring cleaning is postponed; I do nothing but write ads, but the idea is great and I wish to thank you for my enjoyment in this stimulating contest. Sincerely,
"ELIZABETH FARNSBERGER."

"It's a Fascinating Game."

"Ruthlessly paraphrasing and parodying the poet, I would say:

"Count that day lost, whose low descending sun,
Finds in the mails no Post-Zain Ad you've done.

"This is all I have time for today; but it's a fascinating game—win or lose.

"Sincerely,
"ARTHUR W. BEER.
"1648 Hamlin street northeast.

Finds Contest Absorbing.

"In submitting some more ads on which I can only hope to come out on top, I wish to thank most heartily your paper and the firms affiliated with you in the promotion of such an interesting and absorbing contest. Mere words will in no way express the pleasure I have derived from my efforts in competition with others for prizes really worth winning.

"May I extend my sincere thanks for the prizes of merchandise that I have won so far. I feel sure that every contestant owes The Washington Post much because a contest of this type brings out many dormant ideas that we never realize exist in our thoughts.

"Wishing you continued success in all undertakings and long life to a truly great Washington paper.
"Very truly yours,
"ROSS M. LEHMAN.
"2418 Third street northeast."

Anacostia Citizens to Meet.

Anacostia Citizens Association will hold its monthly meeting at 8 o'clock Wednesday night at the Masonic Temple at Fourteenth and U streets southeast. A four-reel talking picture will be screened.

Post Classified Ads work all day for best results.

Extra Prizes Offered In Post-Zain Contest

The following firms participating in The Post-Zain Amateur Ad Writing Contest, have announced SPECIAL AWARDS IN ADDITION to the $1,000 grand prize which will be given by The Post this seventh and last week of the contest.

Arthur Jordan Piano Co.—A $158 Brunswick Radio for the best ad written on Brunswick Radios during the entire contest.

D. J. Kaufman, Inc. (Radio Joe)—$45 "Beau Geste" hand-tailored, silk-lined, 2-trouser suit will be given for the best ad submitted about their concern during entire contest.

Washington Gas Light Co.—A $200 Janitrol gas conversion burner to the writer of the best ad on automatic gas heat during entire contest.

L. P. Steuart & Bro.—To the home owner that writes the best ad during entire contest on Superior Anthracite coal, five tons of this coal will be stored in their bins.

To the home owner writing best ad on Fluid Heat Oil Burner during entire period of this contest one $375 oil burner will be installed free of charge.

Thomas E. Clark, Inc.—$20 merchandise order to apply on any line in their concern will be given to writer of best ad written during the contest.

Goldsmith & Co.—Strand of Triple X Richelieu pearls, valued at $100, for best ad written about these pearls during entire contest.

P. J. Nee Co.—The writers of best ad submitted during the entire contest will receive a big English lounge chair priced at $73.

J. M. Stein & Co.—The writer of the best ad about the Young Men's Tailoring Department of this concern during entire contest will receive a man's tailored sport coat.

United Food Stores, Inc.—$10 basket of groceries for best ad submitted about their concern at termination of contest.

Rizik Brothers—$1,000 additional to the winner of the grand award of $1,000 if the prize winning ad is written about their concern.

ADDITIONAL PRIZES
For Regular Subscribers to The Washington Post in The Zain Ad-Writing Contest
$10 to Weekly $100 Prize Winner
$50 to $1,000 First Prize Winner
Follow the Contest daily and be eligible for the higher awards by Subscribing today.
Call Nat. 4205 Circulation Dept.
The Washington Post

POT OF GOLD AWAITS AD CONTEST WINNER

Post-Zain Rainbow End Is Near, With 35 Concerns to Be Covered.

There is still time to win prizes in the Zain Ad Writing Contest. Have you sent in your letters?

Here are some tips that may help you to write the big prize-winning ad. Don't overlook the box of special prizes which appears on this page. They will be given winners at the end of this final week.

It is an ideal drive out to Foxall where Waverly-Taylor, Inc., has built some of the outstanding group homes in the city. They are the last word in architecture, conveniences and beauty, overlooking beautiful Foundry branch and the Nation's Capital.

Swimming Is All the Rage

Out at Wardman Park Hotel swimming seems to be all the rage now. This hostelry is noted for its dinner and supper dances, featuring Herb Gordon and his Wardman Park Whispering Orchestra. The tennis courts here are always filled with enthusiasts.

Probably the outstanding electric refrigerator is the Westinghouse, being featured by the Edgar Morris Sales Co. There are many features about this refrigerator that may give you ad-writing fans a world of suggestions for your prize-winning ad.

The spring of the year is always paint time. The E. J. Murphy Company, located at 712 Twelfth street northwest, is noted for its fine paints and glass. A trip to this modern, up-to-date store will be helpful in gaining clever ideas.

Pot of Gold Awaits Effort.

A wise choice of coffins is offered by the Deal Funeral Home Inc., where complete service is well known to Washingtonians. It is one of the oldest and most reliable mortician firms in the city.

Remember, ad writers, there are 35 participating firms in this contest. In order for you to be eligible for the grand prize of $1,000 cash, it is necessary for you to write one ad about each concern. You will find listed on this page the firms participating in this campaign, and a call or a visit to each firm will provide ample suggestions.

Hurry with your ads. There is a real pot of gold at the end of the Zain rainbow.

Pipe Line Company Has Loss of $44,758

Showing Is Regarded as Gratifying; Income Was $109,871.

New York, May 24 (A.P.).—The annual report of Missouri-Kansas Pipeline Co. and its controlled subsidiaries for the fiscal year ended March 31, as sent to stockholders today, showed a net loss of $44,758. For the year ended March 31, 1930, the company reported net income of $109,871.

The report said the showing was gratifying "in view of the fact that the earnings which formerly accrued to the Missouri-Kansas Pipeline Co. from properties in the Kansas City area, now accrue to the Panhandle Eastern Pipeline Co., and that that company has not yet begun to pay dividends, and also in view of the fact that the Indiana markets for the western Kentucky gas have not all been connected."

Contracts have been entered into, the report says, for the sale of gas from Panhandle Eastern Pipeline system to Illinois Power & Light Corporation, Missouri Power & Light Co., Central Illinois Light Co. and Illinois Power Co., providing for the purchase by these companies of the ultimate gas requirements of several distribution systems.

FILM TIME TABLES

Feature pictures are presented on the following schedules at the theaters named:

R-K-O-Keith's—"Donovan's Kid," at 11:10 a. m., 1:15, 3:20, 5:25, 7:30 and 9:35 p. m.

Palace—"Ladies Man," at 11:15 a. m., 1:50, 4:31, 7:20 and 9:56 p. m. Stage shows at 1:06, 3:47, 6:36 and 9:12 p. m.

Rialto—"Hell Bound," at 11 a. m., 12:45, 2:30, 4:17, 6:10, 8 and 9:53 p. m.

Metropolitan—"Svengali," at 11:39, a. m., 1:39, 3:39, 5:39, 7:39 and 9:39 p. m.

Earle—"The Maltese Falcon," at 11:35 a. m., 2:11, 4:47, 7:52 and 10:28 p. m. Stage shows at 12:56, 3:32, 6:37 and 9:13 p. m.

Fox—"Six-Cylinder Love," at 12:05, 2:20, 4:35, 7:45 and 10 p. m. Stage shows at 1:50, 4:05, 7:15 and 9:30 p. m.

Columbia—"Strangers May Kiss," at 11 a. m., 1:05, 3:10, 5:20, 7:25 and 9:35 p. m.

Tivoli—"Skippy," at 2, 3:50, 5:40, 7:35 and 9:30 p. m.

Ambassador—"The Maltese Falcon," at 6:15, 8 and 9:55 p. m.

Quick results at low cost is consistent with Post Classified Ads.

CLEAN UP FOR MAY 30th
LET US MAKE YOUR FAVORITE GARMENTS CLEAN AND CRISP AND READY FOR YOUR TRIP
Dresses and Coats Cleaned and Pressed $1.00
Overcoats and Suits Cleaned and Pressed 75c
WE CLEAN ALL KINDS OF HATS
CLOTHES CLEANER DOCTOR DYER
Since 1905
SEVEN CONVENIENT STORES
3532 Conn. Ave. N.W.
1755 Penna. Ave. N.W.
513 11th St. N.W.
2323 Calvert St. N.W.
1845 Columbia Road
651 Penna. Ave. S.E.
Main Office and Plant 3108 M St. N.W.
Fire and Theft Protection While We Have Your Clothes

"Radio Joe" and his "BUDGET BOYS"
WMAL Every Tues., 6:30 P.M.
(See Tuesday Post for Program.)

AWNINGS . . REFRESHING . . COOL . . ATTRACTIVE
Especially so if they are made by us. Colors to meet every requirement. Complete assortment of attractive porch blinds and awning hardware. Our prices are extremely low—free estimates.
CORNELL WALL PAPER CO.
714 13th St. Natl. 6708-6709

TRAVEL
AROUND THE WORLD IN 80 HOURS—
Paris invites you to the grandest entertainment ever devised—the International Colonial and Overseas Exposition, May through October, 1931 . . . the seven wonders of the world, and seventy times seven more, with the strange peoples of every tiny corner of the earth . . . for full information, inquire of any French Line agency, any tourist agent or travel bureau, or write American Committee, 4 East 52nd St., New York City.

GO—OVER "THE LONGEST GANGPLANK IN THE WORLD" to The International Colonial and Overseas Exposition
SPEED—COMFORT—ATMOSPHERE—AND A CUISINE THAT IS A CONTINUAL DELIGHT await those who choose any of the charming "bits of France afloat" that constitute the French Line fleet.
French Line
LOCAL AGENT: 1429 I STREET N.W.

UNION PACIFIC RAILROAD CO.
A Quarterly Dividend of
$2.50 per share on the Common Stock of this Company has this day been declared payable on Wednesday, July 1, 1931, to stockholders of record at 3 o'clock p. m., Monday, June 1, 1931.
EDWARD G. SMITH, Treasurer.
New York, N. Y., May 14, 1931.

EQUITABLE
Co-Operative Building Association
Organized 1879
51ST YEAR COMPLETED
MONEY TO LOAN
on Real Estate or to Take Up First Mortgages
If you desire to purchase a home, to refinance present indebtedness or to improve your property your application to the Equitable will receive prompt attention. Loans repayable monthly.
No brokerage . . . No commission
Subscription for the 101st Issue of Stock Being Received
EQUITABLE BUILDING
915 F Street N.W.
JOHN JOY EDSON, President.
WALTER S. PRATT, Jr., Secretary.

AMUSEMENTS. PHOTOPLAYS.
LOEW'S PALACE NOW PLAYING William POWELL with KAY FRANCIS IN "LADIES' MAN" A PARAMOUNT PICTURE
ON THE STAGE "ALL GIRL REVUE" with "BOBBY GRACE and HER BRICKTOPS"
LOEW'S COLUMBIA now playing NORMA SHEARER with ROBERT MONTGOMERY in "STRANGERS MAY KISS" with NEIL HAMILTON and MARJORIE RAMBEAU A METRO-GOLDWYN-MAYER PICTURE
FOX fun for the whole family "SIX CYLINDER LOVE" ON THE STAGE FANCHON & MARCO'S GIRL AND RHYTHM FESTIVAL The DANCE Idea JOHNNY MARVIN Other Features

EXCURSIONS.
FREE ADMISSION GLEN ECHO AMUSEMENT PARK Attractions—Rides—Dancing

BURLESQUE.
GAYETY—BURLESK
NORA FORD
LEW COSTELLO
RAGS RAGLAND
BIMBO DAVIS

MATTRESSES
RENOVATED
Best Service and Prices.
COLUMBIA BEDDING CO., INC.
219 G ST. NW. NAtional 5528

MT. VERNON
STEAMER
Charles Macalester
Under U. S. Government Inspection
Leaves Seventh St. Wharf Daily
10 A. M. and 2:30 P. M.
Round Trip, 85c
Admission, 25c
Cafe and Lunch Counter on Steamer
Mount Vernon Not Open on Sundays

FAR EAST RESTAURANT
519 13th St. N.W.
Next Door to Earle
BEST CHINESE FOODS

AMUSEMENTS. PHOTOPLAYS.
25c WARNER BROS. EARLE NOW WASHINGTON'S GREATEST STAGE AND SCREEN ENTERTAINMENT
MALTESE FALCON
BEBE DANIELS JOE LAURIE, JR.
MAURICE COLLEANO & FAMILY
VERNON RATHBURN & QUINTETTE
SMITH, STRONG & LEE—MARINE BOYLE
BOBBY JONES—GOLF SERIES
Lesson No. 3—The NIBLICK
WARNER BROS. METROPOLITAN NOW SCREEN'S GREATEST ACTOR IN A NEW TRIUMPH
JOHN BARRYMORE
A WARNER BROS. & VITAPHONE HIT
"SVENGALI"
MARIAN MARSH as TRILBY
ADDED—"ADVENTURES IN AFRICA," Episode No. 4
Continuous Performances Popular Prices
25c

THE YEAR'S MOST THRILLING Picture
LEO CARRILLO
HELL BOUND
with LOLA LANE LLOYD HUGHES
A James Cruze Production
RIALTO

Now RICHARD DIX hand in hand with JACKIE COOPER the beloved "Skippy" in "DONOVAN'S KID"
RKO KEITH'S

PLAYS
NATIONAL TONIGHT At 8:20
NIGHTS, 50c, 75c, $1.00
Mats. Wed. & Sat. 35c and 50c
The N. Y. Comedy Success
"UP POPS THE DEVIL"
NEXT WEEK "BIRD IN HAND"

$105 Will Wire a 6 Room House for ELECTRICITY
A splendid job, complete with all necessary bulbs and fixtures. Terms easily arranged. Phone us today.
C. A. MUDDIMAN CO.
911 G St. Nat'l 0140-2622
Organized 1888

MOTHERSILL'S SEASICK REMEDY
STOPS ALL TRAVEL SICKNESS

YOUR CHILD'S APPETITE restored by a teaspoonful before meals. Increases digestive juices.
ANGOSTURA DR. SIEGERT'S Some formula since 1824

SAVE MONEY ON YOUR CALIFORNIA TRIP.
Pullman tourist sleeping car leaves Washington daily. Unusual opportunity to make trip cheaply and comfortably. Pullman fares about half. Round trip summer fares now in effect. One way Washington to Los Angeles or San Francisco, $92.54; Atlanta, New Orleans, Houston, El Paso, Also special coach fare $77.75, good in standard & tourist cars to New Orleans and in coaches beyond. Write for illustrated booklet "G."
D. D. COFFMAN, PASSENGER AGENT, WASHINGTON-SUNSET ROUTE, SOUTHERN RY EXECUTIVE OFFICE BLDG, WASHINGTON, D. C. TELEPHONE NATIONAL 5688

POST WANT ADS PAY

Concerns Participating in The Post-Zain $10,000 Ad-Writing Contest
WRITE ADS—WIN PRIZES

Coffee: WILKINS COFFEE "Just Wonderful" Ask Your Grocer
Theater: WARNER BROS. EARLE THEATER 13th & "E"
Jeweler: GOLDSMITH & CO. 1325 "F" St. N. W. "57 Years of Reliability"
Dry Cleaning: STARLIGHT DRY CLEANERS 2008 18th St. N. W.
Photographers: UNDERWOOD & UNDERWOOD 1230 Conn. Ave.
Coal—Fuel Oil Oil Burners: L. P. STEUART & BRO. 138 12th St. N.E. "Complete Heating Service"
Shoes: EDMONSTON & CO. 612 13th St. Foot Form Shoes
Merchant Tailor: J. M. STEIN & CO. 523 13th St. Young Men's Tailors
Washing Machine and Ironer: BARBER & ROSS, INC. Featuring A B C Washer and Conlon Ironer 11th & "G" N. W.
Automatic Gas Heating: WASHINGTON GAS LIGHT CO. 413 10th St.
Furniture: P. J. NEE CO. "Fine Furniture" 7th at "H" N. W.
Laundry: HOME LAUNDRY Atlantic 2400 "Saving and Serving You"
Retail Grocers: UNITED FOOD STORES "Washington's Finest Food Stores — One in Your Neighborhood"
Tires and Radios: BAILEY TIRE STORES U. S. Royal Cord Tires 1234 14th St. 2250 Sherman Ave. 3228 Georgia Ave. 14th & Columbia Rd. 624 Penna Ave. S. E.
Beauty Salon: EMILE, INC. 1221 Conn. Ave.
Men's Wear: D. J. KAUFMAN, INC. "Radio Joe" 14th & Eye 1005 Penna. Ave. 1744 Penna. Ave.
Business School: BOYD BUSINESS UNIVERSITY Washington's Exclusive Business and Secretarial Institution 1333 F St. N. W. Na. 2342 Na. 2330.
Candy and Ice Cream: AVIGNONE FRERES 1777 Columbia Road 5612 Conn. Ave.
Electric Power: POTOMAC ELECTRIC POWER CO. "Matchless Service" 10th at "E" N. W.
Electric Refrigerator: WESTINGHOUSE REFRIGERATOR EDGAR MORRIS SALES CO. 736 13th St. N. W.
Real Estate Development and Operative Building: WAVERLY TAYLOR, INC. 1522 K St. New Homes
Brunswick Radio and Chickering Pianos: ARTHUR JORDAN PIANO CO. 1229 "G" N. W.
Storage and Transfer: MERCHANTS TRANSFER & STORAGE CO. "We Move Anything" 920-922 "E" St. N. W. NA. 6900
Paint: E. J. MURPHY CO., INC. 710 12th St. N. W.
Office Building: WASHINGTON BUILDING N. Y. Ave., 15th & G Sts.
Mortician: DEAL FUNERAL HOME, INC. 816 "H" N. E. "Complete Funeral Service"
Milk & Cream: FAIRFAX FARMS DAIRIES, INC. "Special 'HI-TEST' Jersey Milk" 1620 First St. N. W.
Automobiles: STEUART MOTOR CO. "Ford Sales & Service" Washington's Largest Dealer 6th at "K" N. W.
Beverages: NATIONAL PALE DRY GINGER ALE "Ask Your Dealer"
Banking: FEDERAL AMERICAN NATIONAL BANK AND TRUST CO. 14th & G St. N. W. And Four Branches
Hotels: WARDMAN PARK HOTEL CARLTON HOTEL
Women's Wear: RIZIK BROTHERS 1213 "F" St.
Plumbing: THOMAS E. CLARK, INC. 3407 Conn. Ave. Formerly at 3331 Kansas Ave. N.W.
Union Made Bread: ASSOCIATED BAKERY UNIONS 720 Fifth St. NW.
Printing: GIBSON BROS. 1312 E[illegible] N. W.

—Pulitzer Prize Novel—

YEARS OF GRACE

By MARGARET AYER BARNES

SYNOPSIS.

Flora's ball is a great success. At supper Jane meets Stephen Carver, Flora's cousin from Boston, who has just come to live in Chicago. He is tall, blonde and handsome, and asks Jane to dance the cotillion with him. Later he asks if he can call on her. The guests are scandalized by the obvious flirtation that Muriel Lester and Mr. Bert Lancaster are enjoying, much to the discomfort of Mrs. Furness, Flora's beautiful mother. A few weeks later their engagement is announced.

STEPHEN—CHAPTER III.

"THERE!" said Isabel, with a last reassuring pat at Jane's blue muslin train. "You look lovely."

Jane tried to peer through the bevy of bridesmaids into the tall mirror that was hung on the dim brown walls of the vestibule of St. James' Church. They all looked lovely, she thought. They were carrying great shower bouquets of pink sweet peas over their muslin flounces, and they wore broad-brimmed hats of pale blue straw.

Isabel had dropped in at the improvised dressing room for a private view of Muriel's wedding dress. Muriel hadn't come yet. When Jane peeked through the curtains she could see the late afternoon sunshine slanting in at the west door of the church and the wedding guests entering by twos and threes, hushing their laughter as they crossed the vestibule, waiting in silence for the frock-coated, boutonniered ushers to take them in charge at the inner door. The organ was playing the "Barcarolle," "The Tales of Hoffmann." Jane could hear it distinctly.

Isabel's eyes were wandering over the bridesmaids.

"Where's Flora?" she asked.

"She's not here yet," said Jane.

"Was her luncheon for Muriel fun today?" asked Isabel.

"Yes," said Jane.

"Was Mrs. Furness there?" Isabel lowered her voice.

"No," said Jane. She had been sorry not to see Flora's mother. Jane had hardly had a glimpse of her all spring.

"I do wonder——" began Isabel.

Jane Moves Away Impatient.

Her voice was a mere murmur. Jane moved away from her, a little impatiently. She knew very well what Isabel wondered. Isabel and her mother had been wondering it all week. So had lots of other people, to judge from the wealth of opinion that they had managed to quote on the question. Would Flora's mother come to Muriel's wedding? Would she walk up the aisle at her husband's side and take her place in the pew reserved for Flora's family to see Muriel marry Mr. Bert Lancaster? Isabel had been inclined to think that she would never have the nerve to do it. Jane's mother had declared that you could always do what you had to do, and that she would be very much surprised if Lily Furness didn't carry it all off beautifully.

"Here's Muriel now!" cried Isabel eagerly. The bridesmaids all turned from the mirror. Here was Muriel indeed, a transfigured, preoccupied Muriel, trailing great lengths of stiff white satin, her cloudy hair hidden beneath the formal folds of her mother's lace wedding veil.

"Look out for my train," was the first thing that Jane heard her say. She was speaking to the maid who was carrying it very carefully over the red velvet carpet.

The bridesmaids made an aisle so that Muriel could look in the mirror. She stood quite still and straight, smiling into the glass. Edith and Rosalie and the maid began to arrange the long folds of the satin train. Muriel's gloved hands were clasped on a white vellum prayer-book. The third finger of the left glove was slit, so that Mr. Lancaster could slip on her wedding ring.

Muriel turned from the mirror.

"See my pearls, girls," she said brightly. "Aren't they lovely? Bert sent them this morning."

Jane Winks Away Her Tears.

Jane winked away her tears. The bridesmaids circled about the pearls with little cries of admiration.

"I must go," said Isabel. She kissed Muriel and turned toward the curtain. Flora was just coming in.

"How lovely Flora looks," said Isabel brightly. "What a beautiful day for a wedding." They turned toward the church door in the slanting sunshine. Jane wasn't deceived for a moment by Isabel's airy inconsequence. Jane knew that before Isabel sank decorously on her knees beside her mother in the third left-hand pew, she would whisper that Mrs. Furness hadn't come.

Jane fell into line with Flora. They were to be the first pair of bridesmaids. The ushers were lining up in the vestibule. The organ throbbed forth a solemn premonitory strain. The ushers began to move slowly through the inner door. The first notes of the "Lohengrin Wedding March" swelled out over the heads of the congregation.

Jane and Flora walked very slowly, keeping their distance carefully from the ushers in front of them. Jane held her head very high and her shower bouquet very stiffly so her hands wouldn't tremble. The church looked very dark, after the afternoon sunshine, and the aisle very long indeed. Over the heads of the ushers Jane could see the green palms and the white Easter lilies and the twinkling candles of the altar. They seemed very far away.

Suddenly she noticed Mr. Bert Lancaster. He was standing with the best man at the left hand of old Dr. Winter, the clergyman, on the chancel steps. He looked very calm and handsome, just as he always did. Just as Jane had seen him look at innumerable other weddings, that were not his own. The ushers were forming in two rows along the chancel steps. Jane and Flora passed them slowly, separated and took their places at the head of the line. Jane could see Muriel now. Her head was bowed under the white lace veil. At the chancel steps she raised it suddenly and smiled at Mr. Bert Lancaster.

All Women Now, Jane Reflects.

The organ sobbed and throbbed and sank into silence. The voice of the clergyman could be distinctly heard.

"Dearly beloved brethren, we are met together in the sight of God and this company to join together this man and this woman in the holy state of matrimony——"

"This woman," thought Jane. Muriel was a woman, of course, not a kid any longer. Muriel was 20. Jane would be 20, herself, next month. Flora was 21. They were grown up, all of them. Capable of entering the holy estate of matrimony, if, and when, they chose. Mrs. Lester had hated this marriage. But she hadn't stopped it. She couldn't stop Muriel. Nevertheless, Jane knew that if Muriel had been her mother's child something would have been done. Still—Jane wondered. Muriel was Muriel. Greek would have met Greek. Jane's mother, at any rate, Jane knew very well, would always prevent Jane from doing anything that she didn't think was wise. But who, Jane wondered, was the best judge of wisdom? Didn't you know yourself, really, better than any one, what you really wanted, what was the real right thing for you?

Andre—Jane knew, now, of course, that the family couldn't have let her marry him at seventeen. She couldn't even imagine,now, what their life would have been together, what her life would have been without all those other experiences that had crowded into it since she had closed the door on that early romance, Bryn Mawr and all the things she had learned there. Agnes and Marion and, yes, Miss Thomas, with her flaming torch of enlightenment, and that gay, carefree life in Pembroke Hall. The beauty of the Bryn Mawr countryside. This last year, too, with its funny frivolities, its social amenities, its growing friendships with people that Jane knew, really, in her heart of hearts, were awfully unlike herself. All those experiences were part of her, now. Inalienable. Not ever to be ignored, or belittled, or set lightly aside.

Memory of Joy With Andre.

But, nevertheless, there was the memory of that incredible joy of companionship that she had known with Andre. That identy of interest, that tremulous sense of intimacy, that glorious dawning of emotion.

The sound of Muriel's voice roused her from revery.

"I, Muriel, take thee, Albert, for my wedded husband, to have and to hold from this day forward——"

"From this day forward"—solemn, irrevocable words. How could Muriel say them? Some marriages lasted for fifty years. How could any one say them? How could she have been so sure, so very sure, with Andre? She hadn't thought about the fifty years at all. Jane felt quite certain it was just because she had been seventeen. She hadn't reflected. She hadn't considered, she would never feel like that, thought Jane with a little shiver, about any one ever again.

The ring was being slipped on Muriel's finger. Mr. Lancaster's firm voice rang out in those irrelevant words about his worldly goods. Jane had always considered them a blot on the wedding service. The clergyman was uttering his last solemn adjuration:

"Those whom God hath joined together, let no man put asunder."

The organ was tuning up with the first shrill pipes of the Mendelssohn wedding march. Muriel, her veil thrown back from her lovely flushed face, had turned on Mr. Lancaster's arm, to walk down the aisle. Rosalie and the best man had fallen in behind them. Jane and Flora turned smartly to move in their turn. The organ pealed joyously on. High up above their heads the chimes in the steeple were ringing.

Stephen Staring At Her Face.

Jane caught a glimpse of Stephen Carver, staring at her face from his seat beside Mr. Furness. She almost laughed, he looked so very serious. He smiled back, just as he passed from her field of vision. The church doors were open. The vestibule was a confusion of bridesmaids. Great crowds of people were pressing against the awning to see the wedding party come out. Jane jumped into a waiting hansom with Flora. They must hurry over to the reception. Jane wanted, awfully, to give Muriel a great hug for luck. She wanted to stand in line and laugh and be gay and talk to all the people. Weddings were fun, always, if you could just forget the ceremony. Jane felt she had forgotten it.

* * * *

Jane woke next morning a little weary from the festivities of the wedding. The reception had ended in a buffet supper for the nearest friends of the family. Later there had been dancing. Mr. and Mrs. Albert Lancaster had left about half-past nine in the evening. It had all been over by ten.

Isabel and Robin had strolled down Huron street with Mr. and Mrs. Ward and Jane. The April night was pleasantly warm. They had parted from Mr. Furness and Flora under the awning.

"I really admire Mr. Furness," Isabel had commented as soon as they were out of hearing, "for the way he stuck it out all evening."

"He had to—for Flora," Mrs. Ward had said.

"Just the same," said Isabel, "he behaved beautifully with Bert."

"He always has," said Mrs. Ward; then added meditatively, "and you must remember that Bert Lancaster's marriage may simplify things in the end."

Jane Thinks of Flora's Mother.

Jane had thought silently of Flora's mother. She had thought of her more than once during the party. She couldn't help wondering what Mrs. Furness was finding to do, all alone at home all evening with Folly, the pug, in that big brownstone house. She wondered again, as she was dressing for breakfast.

Jane sauntered downstairs, humming the first piping bars of the Mendelssohn wedding march. Muriel and Bert were well on their way to the Canadian Rockies by now. As soon as she entered the dining room she saw that something dreadful had happened.

Her father was standing at the window, his back to the table, gazing out at the bright amber branches of the budding willow tree. Her mother was in her accustomed place behind the coffee urn, but her chair was pushed back, her napkin was on the table, and her eyes were fixed questioningly on her husband's motionless figure. Her face had a curiously shocked expression. Jane paused a moment, fearfully, on the threshold.

"What's—what's the matter?" she asked

Her mother turned slowly to look at her. The color had quite gone out of her face.

"Lily Furness has killed herself," she said.

"Wh—what?" said Jane. She could not take it in, just at first. She leaned a little helplessly against the door jamb.

First Death Jane Had Ever Known.

"She killed herself last night—after supper," said Mrs. Ward excitedly. "She turned on the gas in the bathroom. Mr. Furness found her there when he came home."

Jane walked weakly over to the breakfast table and sat down in her chair.

"Killed herself?" she asked stupidly. "Flora's mother is dead?" It was the first death that Jane had ever known.

"They couldn't bring her 'round," said Mrs. Ward. "They had to break down the door. They worked over her for hours. They didn't give up until long after midnight. Stephen Carver telephoned this morning."

"How — perfectly — terrible!" said Jane, through stiff lips. Words seemed dreadfully inadequate.

Mr. Ward turned suddenly from his contemplation of the willow tree.

"Eat some breakfast, kid," he said gently. He walked over to Jane and put his hand on her shoulder.

"What will Flora do?" cried Jane. Her eyes filled suddenly with tears.

"Lily Furness should have thought of that," said Mrs. Ward. Jane's father looked at his wife very soberly.

"Will you give me a cup of coffee, Lizzie?" he said. He sat down quietly at his end of the table.

"I—I want to go over to Flora," said Jane suddenly. "She'll be all alone—with Muriel gone." A sudden memory of whom Muriel had gone with froze the words on her lips.

"Eat your breakfast first, kid," said her father. Her mother handed him his coffee cup. "Ring for Minnie, Lizzie," he said.

Jane's Mother Protests Her Going.

Minnie came in very promptly with the steaming cereal. Her face looked shocked, too, but discreetly curious and very subtly, delicately pleased. Jane felt that Minnie was enjoying disaster. She choked down a few spoonfuls of oatmeal and bolted a cup of scalding coffee.

"I'm going now," she said. She rose as she spoke.

"Jane"—her mother's voice was just a little doubtful—"I don't quite like your going over there, so soon—all alone——"

"I want to go," said Jane. "I want to be with Flora."

"I think you had better wait," said Mrs. Ward, "until I can go with you."

Jane stood irresolutely beside her chair.

"Let her go, Lizzie," said Mr. Ward. "She may be able to do something for that poor child."

Jane's mother's face was still a little doubtful, but she made no further objection as Jane turned toward the door.

"How Lily Furness could do this to Muriel——" Jane heard her say, very solemnly. "It will kill Mrs. Lester."

"I think the honors are still Muriel's," said Mr. Ward gravely. "She did a good deal to Lily Furness first."

(Copyright, 1931.)

(To Be Continued Tomorrow.)

U. S. Ships Carry 40,000,000 Tons.

More than 40,000,000 tons of freight were carried between American and foreign ports in American flag vessels during the fiscal year 1930, according to a study made by the United States Shipping Board Bureau of Research and announced yesterday.

Now you can rent the General Electric Water Cooler

A water cooler modern as electricity — convenient as electricity — quiet — efficient — economical as electricity! It operates for a few cents a day. Write or phone for further information about our attractive rental plan!

GENERAL ELECTRIC
BOTTLE WATER COOLERS
AND
PRESSURE WATER COOLERS
National Electrical Supply Co.
1328-30 New York Ave. N.W.
National 6800

Don't Risk Neglect!

Kidney Disorders Are Too Serious to Ignore.

If bothered with bladder irritations, getting up at night and constant backache, don't take chances! Help your kidneys at the first sign of disorder. Use *Doan's Pills*. Successful for more than 50 years. Endorsed by hundreds of thousands of grateful users. Get *Doan's* today. Sold everywhere.

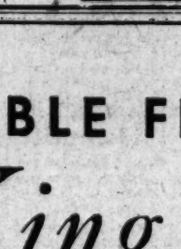

Doan's Pills
A DIURETIC FOR THE KIDNEYS

A TABLE FIT FOR A King

Now that so many kings have taken to traveling around all over the place, you can't be too careful about your daily menu. There's no telling when a stray king will drop in on you for dinner. So we want to remind you that your neighborhood A & P is generously stocked with all sorts of foodstuffs fit for a king.

You can count on corralling plenty of delicacies at a moment's notice in case of unexpected guests. Or, better still, you can keep you own pantry well filled with staple A & P supplies such as olives, butter, tea, jam, peanut butter, apple butter, spaghetti, et cetera. Then, when you know who's coming to dinner, you can scoot around to your neighborhood A & P, and choose your meat and fresh vegetables to fit into the general scheme of things.

We'll have them for you, and at prices that makes fastidious housekeeping a pleasure, rather than a constant tussle with an uncompromising budget.

The Great ATLANTIC & PACIFIC Tea Co.

30-Day Excursions
Florida
and Other Principal Points in
SOUTH
May 30 July 25
June 27 Aug. 15
September 5
Round Trip Fares to Several Points:
Jacksonville $31.26
Miami 45.74
St. Petersburg 40.56
Savannah 24.47
New Orleans 44.22
Havana 72.88

WEEK-END EXCURSION
Tickets on Sale to All Points in
SOUTH
One Fare Plus a Fifth for Round Trip, every Friday, Saturday and Sunday Mornings, until Oct. 25. Limit, Midnight of First Tuesday following date of sale.

10-DAY VACATION COACH EXCURSIONS
To all points in
SOUTH
One Fare Plus One-Tenth for Round Trip
Every Friday, Saturday and Sunday during June, July and August.
All excursion tickets good on regular trains. Purchase tickets at 214 14th St. N.W., or Union Station, Washington, D. C.
SEABOARD AIR LINE RY.

They Came
They Saw
They Bought

Hundreds of People Came by Automobile and Electric Line—All Were Enthusiastic About the New Summer Home Community Created by The Post for Its Subscribers

By Subscribing for

The Washington Post

You, Too, Can Secure a Building Lot at

WOODLAND BEACH

On South River

ALL LOTS SAME PRICE

$93.00

$9.00 DOWN

$3.50 MONTHLY

NO INTEREST CHARGE

CLUBHOUSE

THE WASHINGTON POST is presenting a spacious, completely equipped clubhouse, absolutely free, to an association of property owners. Membership privileges are available to every purchaser of lots at WOODLAND BEACH.

This amazing offer is THE WASHINGTON POST'S contribution to the happiness of the people of Washington and vicinity. By taking advantage of this offer you can secure a most desirable site for a summer home at a price that is not likely to ever be duplicated. Call at our office TODAY or fill out and mail the coupon below for full details of the splendid opportunity.

THERE are still a number of choice lots available, many of them beautifully wooded. Here, indeed, is a wonderful opportunity to secure at low cost the site for that summer home you have always wanted. Located on two beautiful coves of the famous South River, an arm of Chesapeake Bay, WOODLAND BEACH is the ideal spot for a vacation resort. Its natural beauty has been developed by THE WASHINGTON POST, not for profit for itself, but in the interest of its present and future readers.

Boating—Bathing—Fishing

All the pleasures of boating, bathing and fishing may be enjoyed at their best at WOODLAND BEACH. The sheltered coves offer safe harbor for boats and form two magnificent beaches which are reserved for the exclusive use of property owners. Bathing here is absolutely safe for every one while fishing in Chesapeake Bay will appeal to every devotee of this sport.

The Washington Post

Subscription Dept.

Phones NAt'l 4205, 3916, 3917

Baltimore Office

Phones Calvert 3041—3042

Both Offices Open Evenings

THE WASHINGTON POST
Subscription Department—
Pa. Ave., Washington, D. C.

Please see that I get full information in regard to WOODLAND BEACH without any obligation on my part, as soon as possible.

Name .....

Address .....

.....

.....WP-5-25

SPORTS MONDAY, MAY 25, 1931 The Washington Post. MONDAY, MAY 25, 1931 SPORTS

NATS BEAT RED SOX, 10-9; MACKS WIN 15TH IN ROW

Boston Pounds Hadley Out With 4-Run Stand Before Jones Quells Rally in 9th

Nats Stagger Home Safely After Having 10-5 Lead.

Crowder MacFayden Fail to Last; Webb Clouts Homer.

By SHIRLEY L. POVICH
(Sports Editor of The Post).

THE Reds reached up from the floor in the ninth round yesterday with a run-laden punch that knocked Irving Hadley right out of the arena and threatened to snatch the decision from the Nats in a battering finish, but old Sam Jones hove into view from the direction of the bull pen and ambled to the mound in time to slap them down again and save the game for Washington by the multiple score of 10 to 9, with every run needed.

Hadley was coasting along serenely under cover of the 10-5 lead that his mates had amassed earlier in the game, but the distress signal was hoisted with great rapidity in the ninth as the Red Sox started spraying hits in all directions, and four runs were across and the tying tally was on first base when Manager Johnson waved Hadley out and Jones in with the same motion.

Hadley had contrived to get two of the Red Sox out during the fusillade, but Pickering was champing on first base with the tying run and Sweeney was at bat, with memory of his triple in the sixth still fresh in the craw of Manager Johnson. Jones threw three pitches and on the third Sweeney rolled to Blue, who tossed to Myer for the force-out that rescued the game.

Crowder Gets Credit For Victory.

The victory, it seems, must be credited to Alvin Crowder, his first of the season, by virtue of the fact that the Nats were enjoying a 7-5 lead when Crowder made his exit in the seventh with great suddenness after walking the first man to face him and pitching one ball to the next. Crowder was only one of the five pitchers who found their way into the game. In the order of their appearance the two Boston pitchers were Danny MacFayden and our old friend Wilcey Moore.

Both teams had an early kick for the very nominal Sunday gathering of 8,000. The Nats scored a run in the first and countered with another in the second after the Sox had also scored. But Boston produced the big punch of the early innings with a three-run rally in the third to take a two-run lead that the Nats tied with a brace of runs in the fourth. In the fifth, the Nats went ahead with a single run, added two more in the seventh off MacFayden and climaxed its offensive efforts of the day with a three-run stand against the offerings of Moore.

Come Out of Ninth In Stagger.

The Nats went into the ninth in a spirit and came out in a stagger. Rye pinch hit for Connolly and singled to right. Winsett hit for Moore and struck out. But Rhyne singled to right and Rothrock singled to left and one run was across. Hadley struck out Van Camp for the second out, but Earl Webb, who had hit a home run in the second inning, doubled down the left-field line and two more scored and Hadley was reeling. He took another stiff jolt when Pickering singled over second, scoring Webb with the fourth run of the inning and Johnson counted him out. How Jones disposed of

Continued on Page 13, Column 8.

HARD WORK

BOSTON.	AB.	R.	H.	O.	A.	E.
Rhyne, ss.	3	2	1	0	6	0
Rothrock, 2b.	4	2	2	3	3	0
Van Camp, lf.	5	0	0	1	0	1
Webb, rf.	4	2	2	3	0	0
Pickering, 3b.	5	0	2	0	1	0
Sweeny, 1b.	5	1	1	11	1	0
Oliver, cf.	4	0	1	1	0	0
Connolly, c.	3	0	0	5	0	0
*Rye	1	1	1	0	0	0
MacFayden, p.	3	1	1	0	0	0
Moore, p.	0	0	0	0	0	0
†Winsett	1	0	0	0	0	0
Totals	38	9	11	24	11	1

* Batted for Connolly in the ninth.
†Batted for Moore in the ninth.

WASHINGTON.	AB.	R.	H.	O.	A.	E.
Myer, 2b.	5	1	2	4	2	0
E. Rice, rf.	3	2	1	2	0	0
Manush, lf.	4	2	2	3	0	0
Cronin, ss.	2	2	1	2	1	0
West, cf.	5	1	1	2	0	0
Bluege, 3b.	5	1	2	1	2	0
Kuhel, 1b.	4	0	1	7	1	1
Spencer, c.	4	0	1	6	1	0
Crowder, p.	2	1	0	0	0	0
Hadley, p.	1	0	0	0	0	0
Jones, p.	0	0	0	0	0	0
Totals	35	10	11	27	7	1

Washington... 1 1 0 2 1 2 0 3 0—10
Boston......... 0 1 3 0 0 1 0 0 4— 9

Runs batted in—Webb (3), Van Camp, Pickering (3), Oliver, Rothrock, West (3), Manush, Cronin (2), Spencer, Blue (3). Two-base hits—Manush, Webb, Cronin, West, Bluege, MacFayden. Three-base hit—Sweeney. Home run—Webb. Sacrifice—Hadley. Double play—Cronin to Myer to Kuhel. Left on bases—Boston, 6; Washington, 11. First base on balls—Off Crowder, 4; off MacFayden, 7; off Moore, 1. Struck out—By Crowder, 5; by MacFayden, 1; by Hadley, 2; by Moore, 2. Hits—Off Crowder, 6 in 6 innings; off Hadley, 5 in 2 2-3 innings; off MacFayden, 8 in 6 innings; off Jones, 0 in 1-3 inning; off Moore, 3 in 3 innings. Passed balls—Connolly, 2. Winning pitcher—Crowder. Losing pitcher—MacFayden. Umpires—Ormsby, Nallin and Owen. Time of game—2 hours and 17 minutes.

Tigers, Brown Divide; Goslin Makes 7 Hits

St. Louis, May 24 (A.P.).—Detroit and St. Louis divided a double-header here today, the Browns winning the opener 10 to 3 and the Tigers the nightcap, 3 to 1. The Browns' victory in the first game was their fifth in a row, the fifth 1931 victory for Southpaw Walter Stewart and the eighth defeat in succession for the Tigers.

Stewart allowed only six hits, a double by Marty McManus and Doljack's homer accounting for three Tiger runs. The Browns touched Sorrell and Herring for 14 hits.

In the second game, young Tommy Bridges had the better of Dick Coffman in a pitching battle. Bridges allowed 7 hits but the only damage was Goose Goslin's home run. Owen hit for the circuit for Detroit.

In the opener Goslin collected 4 hits out of 5 trips to the plate and in second 3 out of 4.

FIRST GAME.

Detroit.	AB	H	O	A	St. Louis.	AB	H	O	A
Johnson,rf	4	1	0	1	Levey,ss...	5	1	0	4
Koenig,ss.	4	1	3	2	Burns,1b..	4	2	9	0
Stone,lf..	4	0	1	0	Goslin,lf...	5	4	3	0
McM'us,2b	4	2	4	3	Kress,3b..	4	2	0	2
Doljak,cf.	4	1	4	0	Jenkins,rf.	4	1	3	0
Owen,1b..	4	0	3	0	Melillo,2b..	4	1	2	2
Dugan,3b.	4	0	2	2	Schulte,cf.	1	1	0	0
H'worth,c.	3	1	6	1	McNeely,cf	3	0	4	0
Sorrell,p..	2	0	1	2	Ferrell,c..	4	1	6	0
Herring,p.	1	0	0	0	Stewart,p.	2	1	0	3
Totals.	34	6	24	11	Totals..	36	14	27	11

Detroit ...3 0 0 0 0 0 0 0 0— 3
St. Louis ..1 1 2 0 2 2 0 2 x—10

Runs—Stone, McManus, Doljack, Levey, Burns (3), Goslin, Kress, Jenkins, McNeely, Stewart (2). Errors—Hayworth, Levey. Runs batted in—McManus, Doljack (2), Kress (2), Stewart, Melillo, Jenkins, McNeely, Goslin (3), Burns. Two-base hits—McManus, Ferrell, Kress, Hayworth, Goslin (2), Jenkins, Koenig, Burns. Three-base hits—Johnson, Levey. Home run—Doljak. Stolen base—Stewart. Left on bases—Detroit, 4; St. Louis, 5. First base on balls—Off Sorrell, 3. Struck out—By Sorrell, 3; by Stewart, 2; by Herring, 2. Hits—Off Sorrell, 11 in 6 innings; off Herring, 3 in 2 innings.

SECOND GAME.

Detroit.	AB	H	O	A	St. Louis.	AB	H	O	A
Johns'n,rf	4	1	1	0	Levey,ss...	4	1	0	1
Koenig,ss.	4	1	0	1	Burns,1b..	3	0	8	0
Stone,lf...	4	2	2	0	Goslin,lf..	4	3	3	1
McM'us,2b	4	1	2	2	Kress,3b..	4	1	3	1
Doljack,cf	4	0	1	0	Jenkins,lf.	4	1	4	0
Owen,1b..	4	2	8	0	Melillo,2b.	4	0	1	5
Dugan,3b.	4	1	2	0	McN'ley,cf.	2	1	0	0
Schang,c..	2	0	10	0	Waddey,cf.	1	0	0	0
Bridges,p.	4	0	1	2	Ferrell,c...	4	0	8	2
					Coffman,p.	2	0	0	1
Totals...	34	8	27	6	Kimsey,p..	2	0	0	0
					Totals...	34	7	27	11

Detroit .... 0 0 1 0 1 1 0 0 0—3
St. Louis .... 0 0 0 1 0 0 0 0 0—1

Runs—Koenig, Johnson, Owen, Goslin. Errors—Koenig (3). Runs batted in—McManus (2), Goslin, Owen. Two-base hits—Johnson, McManus, Goslin. Home runs—Goslin, Owen. Stolen bases—McNeeley, Levey. Double plays—Goslin to Melillo to Ferrell to Melillo; Johnson to Schang; McManus to Owen. Left on bases—Detroit, 6; St. Louis, 8. First base on balls—Off Bridges, 2; off Coffman, 2. Struck out—By Bridges, 8; by Coffman, 5; by Kimsey, 1. Hits—Off Coffman, 8 in 7 innings; off Kimsey, none in 2 innings.

Giants and Braves Divide Bill Before 35,000 Fans

Boston, May 24 (A.P.).—The Braves and the New York Giants divided a double header before 35,000 fans today, Clarence Mitchell taking the first game for the visitors 10-7, and Ed Brandt, Braves' southpaw, won his seventh straight to take the final, 2-0.

Aided by Buster Chatham's home run, the Braves tied the score at 6-all in the first game, but Sherdel went to pieces in the ninth when Vergez singled to score two men, and Bob O'Farrell hit a homer.

The second game was called in the sixth because of the Sunday sports law. At that time, the Giants had collected but four hits off Brandt, while the Braves had made six off Fred Fitzsimmons.

New York.	AB	H	O	A	Boston.	AB	H	O	A
M'shall,2b.	6	0	2	1	M'ville,2b.	5	2	3	1
Leach,lf..	4	2	2	0	Dressen,3b.	5	3	0	2
Allen,lf...	1	0	0	0	Berger,cf..	5	3	5	0
L'strom,rf	5	1	5	0	W'gnton,rf	4	1	5	0
Terry,1b..	4	1	9	0	Sheley,1b..	5	0	7	0
Ott,cf.....	3	3	5	0	S'merich,rf	4	1	5	0
Jackson,ss	4	2	0	4	Spohrer,c..	4	2	3	1
Vergez,3b.	5	1	1	2	Chatham,ss	4	1	1	3
O'Farrell,c	4	3	3	1	Seibold,p..	1	0	0	0
Mitchell,p.	4	1	0	2	Sherdel,p..	3	1	0	0
Hevins,p.	0	0	0	0	McAfee,p..	0	0	0	0
Totals..	40	14	27	10	Totals..	41	15	27	7

New York.......... 2 2 1 0 1 0 0 0 4—10
Boston............ 0 0 3 0 0 0 1 2 1— 7

Runs—Leach (2), Terry (2), Ott (3), Vergez, O'Farrell (2), Maranville, Dressen (3), Berger, Spohrer, Chatham. Errors—Chatham (2). Runs batted in—Jackson (4), Vargez (2), O'Farrell (2), Worthington (4), Berger (2), Chatham (2). Two-base hits—Leach (2), Ott, O'Farrell, Berger (3). Three-base hits—Ott (2), Dressen. Home runs—O'Farrell, Chatham. Sacrifices—Jackson, Mitchell. Double plays—Vergez to Terry; Maranville to Chatham to Sheely. Left on bases—New York, 9; Boston, 7. First base on balls—Off Seibold, 2; off Sherdel, 2. Struck out—By Mitchell, 3; by Heving, 1; by Seibold, 1; by Sherdel, 1. Hits—Off Mitchell, 15 in 8 innings (none out in ninth); off Heving, 0 in 1 inning; off Seibold, 6 in 3 innings; off Sherdel, 8 in 5 1-3 innings; off McAfee, 0 in 2-3 inning. Winning pitcher—Mitchell. Losing pitcher—Sherdel. Umpires—McGraw, Quigley and Moran. Time of game—2 hours and 22 minutes.

SECOND GAME.

New York.	AB	H	O	A	Boston.	AB	H	O	A
M'shall,2b	3	1	1	4	M'ville,2b..	2	1	1	1
Allen,lf...	3	0	1	0	Dressen,3b	2	0	1	0
Terry,1b..	3	0	9	0	Berger,cf..	3	1	1	0
L'strom,rf	2	0	0	0	W'ington,lf	1	0	0	0
Ott,cf.....	3	0	0	0	Sheely,1b..	3	1	4	1
Jackson,ss.	2	1	3	1	S'merich,rf	3	1	4	0
Vergez,3b.	2	2	0	1	Cronin,c..	2	0	4	0
Hogan,c...	2	0	4	1	Chatham,ss	3	2	2	1
Fitz'ns,p..	2	0	0	6	Brandt,p..	3	0	1	0
Totals..	22	4	18	13	Totals..	23	6	18	3

New York ....0 0 0 0 0 0—0
Boston ....0 2 0 0 0 0—2

Runs—Cronin, Chatham. Errors—Hogan, Berger, Cronin. Runs batted in—Maranville, Brandt. Two-base hit—Berger. Sacrifice—Dressen. Double play—Fitzsimmons to Jackson to Terry. Left on bases—New York, 5; Boston, 7. First base on balls—Off Fitzsimmons, 3; off Brandt, 1. Struck out—By Fitzsimmons, 4; by Brandt, 3. Umpires—Quigley, Moran and McGrew. Time—1 hour and 19 minutes.

Major League Statistics

AMERICAN LEAGUE.
STANDING OF THE TEAMS.

	Won.	Lost.	Pct.
Philadelphia	22	7	.759
New York	19	11	.633
WASHINGTON	20	13	.606
Detroit	17	21	.447
Chicago	14	18	.438
St. Louis	12	18	.400
Cleveland	13	20	.394
Boston	11	20	.355

YESTERDAY'S RESULTS.
WASHINGTON, 10; Boston, 9.
Philadelphia, 7; New York, 3.
Chicago, 4-3; Cleveland, 3-2.
St. Louis, 10-1; Detroit, 3-3.

TODAY'S GAMES.
WASHINGTON at Boston.
New York at Philadelphia.
Chicago at Cleveland.
Detroit at St. Louis.

NATIONAL LEAGUE.
STANDING OF THE TEAMS.

	Won.	Lost.	Pct.
St. Louis	18	8	.692
New York	19	9	.679
Boston	17	12	.586
Pittsburgh	15	16	.484
Chicago	13	14	.481
Philadelphia	15	18	.455
Brooklyn	15	19	.441
Cincinnati	7	23	.233

YESTERDAY'S RESULTS.
Cincinnati, 3-6; St. Louis, 2-13.
New York, 10-0; Boston, 7-2.
Pittsburgh, 10; Chicago, 7.
Brooklyn, 6; Philadelphia, 5 (10 innings).

TODAY'S GAMES.
Pittsburgh at Chicago.
St. Louis at Cincinnati.
Others not scheduled.

Marberry Is Lost to Nats For Week

Sam Jones Slated to Open Series Today in Boston.

Judge Sees Mates Beat Red Sox; Myer Back at Second.

MANAGER JOHNSON gathered up his Nats after the game yesterday for the hegira to Boston, where they resume hostilities with the Red Sox in a four-game series, starting today.

Through this turn in the schedule, Johnson's merry men find themselves in a position often called strategic, because while they are battling the Bostonians, the Athletics and Yankees are crossing bats in a five-game series which is not calculated to result beneficially for more than one of the clubs. In the parlance of the game, a series between the two leading clubs is a cut-throat affair that is pregnant with possibilities for the third place team, which is Washington in this instance. Assuming, of course, that Washington will win a few games in Boston for their own cause.

For today's game in Boston, Johnson has groomed the lachrymose Mr. Jones, sage of Woodsfield, Ohio, whose name graces the top of the league pitching records with nary a defeat to sully his escutcheon and four luscious victories to testify to his skill in the thirteenth year of his big league career. Sad Samuel has tempered Johnson's grief over his pitching staff.

Marberry to Be Out At Least a Week.

Johnson announced yesterday that Fred Marberry will be lost to the team for at least a week as a result of the groin injury he suffered while chasing flies in the pregame practice at New York Saturday. He is now under the care of Trainer Mike Martin, with complete rest as his prescription.

Joe Judge, field captain of the Nats, progressed sufficiently from his appendicitis operation to walk to a seat in the park and watch the game yesterday in company with Mrs. Judge and Dr. George Green, his trainer. Latest reports are to the effect that Judge will be in uniform June 10.

With his hitting strength needed, Buddy Myer returned to the line-up yesterday after an absence of more than a week, despite the fact that his strained wrist is not completely healed. Johnson said that Myer is essential to the Nats' best combination on the field.

Earl Webb contributed the earliest fielding feature of yesterday's game when he raced far over into the right field corner to make a fancy catch of Manush's long foul fly.

Webb came to bat a minute later and contributed the first hitting feature with a rollicking home run that assumed Ruthian proportions as it came to earth far in the upper reaches of the bleachers in left center.

Hit Relieves Boston Jam at Far Corner.

The Red Sox injected some dramatics into the third inning in the course of their three-run rally. The bases were full and the count was 3 and 2 on Pickering, and all runners got under way as Crowder wound up. Webb, who was on first, and Rothrock, who was on second, were almost in a huddle with Rhyne, who had taken a lead off third, when Pickering slammed a pitch over second on which two of the runners scored and on which Webb was held at third only because Myer had made a brilliant stop of the hit, although in no position to throw the batter out.

Disgust was registered by Sam West in large quantities in the third when he tried to duck one of MacFayden's shoots, but left his bat in the way, with the result that a pop foul to Connolly resulted.

A traffic cop in short center would have been of material assistance to the Red Sox in the fourth when Manush sent up a high pop that Rhyne started after in a butterfly

Continued on Page 13, Column 8.

Robins' Rallies Beat Phils, 6-5, in 10 Frames

Brooklyn, May 24 (A.P.).—Two late inning rallies after two were out enabled the Brooklyn Robins to win a 10-inning game from the Phillies today, 6 to 5. Del Bissonette and Neil Finn were the heroes of the occasion.

The Phils led 5-3 going into the last half of the ninth. Flowers walked, Frederick doubled and Benge replaced Stoner on the mound for Philadelphia. Benge retired two men but Bissonette lined out a single to drive home the winning runs. In the tenth, Benge got two out again. Gilbert doubled and Finn ended the game by hitting the first pitch for a single over Bartell's head to bring in the winning counter.

Phil'phia.	AB	H	O	A	Brooklyn.	AB	H	O	A
Brickell,cf	5	0	0	0	Fred'k,cf..	4	3	5	0
Bartell,ss.	5	2	4	7	O'Doul,lf..	5	1	1	0
Klein,lf..	4	2	3	0	Herman,rf..	5	1	2	1
Arlett,rf..	5	2	0	0	B'nette,1b.	4	2	15	0
Hurst,1b ..	5	2	12	2	Wright,ss..	5	1	3	4
Whitney,3b	5	2	3	2	Lopez,c...	5	1	2	0
Mallon,2b.	4	1	3	7	Gilbert,3b.	4	2	1	1
Rensa,c...	2	0	1	1	Th'mpson,2b	2	0	1	5
*Koster..	1	1	0	0	§Bressler..	1	0	0	0
Davis,c...	1	0	1	1	Finn,2b...	1	1	0	0
Dudley,p..	2	1	2	0	Phelps,p...	2	1	0	1
†McCurdy.	1	1	0	0	‖Flowers...	0	0	0	0
Stoner,p..	1	0	0	0	Luque,p...	0	0	0	0
Benge,p...	0	0	0	0					
Totals.	41	13	‡29	20	Totals..	38	13	30	12

*Batted for Rensa in seventh.
†Batted for Dudley in seventh.
‡Two out when winning run was scored.
§Batted for Thompson in eighth.
‖Batted for Phelps in ninth.

Philadelphia .... 1 0 0 0 0 4 0 0 0 0—5
Brooklyn .... 1 1 0 0 0 0 0 0 2 1—6

Runs—Bartell (2), Mallon, Koster, McCurdy, Frederick, O'Doul, Herman, Gilbert, Thompson, Flowers. Errors—Herman. Runs batted in—Arlett, Bissonette (3), Frederick, Herman, McCurdy (2), Bartell, Klein, Finn. Two-base hits—Bartell (2), Frederick, Gilbert. Home run—Herman. Stolen base—Whitney. Double plays—Thompson to Wright to Bissonette, Phelps to Wright to Bissonette, Herman to Bissonette. Hurst to Bartell to Hurst, Bartell to Mallon to Hurst. Left on bases—Philadelphia, 9; Brooklyn, 9. First base on balls—Off Phelps, 2; off Dudley, 4; off Stoner, 1. Struck out—By Dudley, 1; by Phelps, 2. Hits—Off Dudley, 6 in 6 innings; off Stoner, 4 in 2 innings (none out in ninth); off Benge, 3 in 2 innings; off Phelps, 12 in 9 innings; off Luque, 1 in 1 inning. Hit by pitched ball—By Phelps (Klein), by Dudley (Gilbert). Wild pitches—Dudley, Phelps. Winning pitcher—Luque. Losing pitcher—Benge. Umpires—Reardon, Jorda and Magerkurth. Time of game—Two hours 20 minutes.

Mangan and Mitchell in Net Final

Shore and Elliott Are Eliminated in City Tournament.

Mrs. Stone Reaches Women's Final; Plays Miss Tabler.

By BOB CONSIDINE.

PRETTY much according to old J. Angus Hoyle, Dooly Mitchell and Tom Mangan, seeded No. 1 and 2 in the City of Washington's men's single championship, will meet in the final round, it was decided yesterday afternoon as Mitchell beat Bob Elliott, best of the several dark horses, 6—2, 7—5, and Mangan won over Frank Shore, 7—5, 6—8, 6—3, a victory made possible by judicious use of both racquet and head.

Two girls who have been introduced to local fandom only within the last week will battle it out for the women's title. Clara Tabler, the solidly built California girl, yesterday added one more niche in her racquet handle when she defeated Mrs. Ruth Martinez, local public parks champion, 7—5, 6—3. Mrs. Charles P. Stone becomes the other finalist by virtue of a win over Frances Walker by the margin of 8—6, 3—6, 7—5.

The men's singles final will be played next Sunday afternoon but Mrs. Stone and Miss Tabler will tangle tomorrow at 5 o'clock at the Reservoir courts. Today's main events are the finals of the men's and women's doubles, which will be played simultaneously at 4 o'clock.

Mangan and Markey In Test.

The newly formed team of Tom Mangan and Bud Markey meet their sternest test today when stacked up against Maurice O'Neill and Douglas Love in the title round. O'Neill and Love can be counted upon to make a fight of it, but the seeded No. 1 pair seem to be the likely winners.

The women's finals today brings together the team of Clara and Amy Tabler against Mrs. Stone and Mrs. Jack Newbold. This appears to be pretty much of a toss-up, with the odds favoring whichever team continues hitting hard.

There is no doubt that the match yesterday between Tom Mangan and Frank Shore will live more than a day in the minds of the thousand or so fans who saw it.

Following a preconceived plan of attack, Shore drop-shotted the lobbed Mangan all but to distraction, and topped off these tactics with a good exhibition of shagging, retrieving and, of course, volleying. Rather outclassed from backcourt by Mangan's beautifully hit forehand and occasionally backhand drives, Shore kept apace the favorite by running undetermined miles and using a creditable amount of head in his drop-shooting and change of pace.

Shore Volleys Way To Victories.

Mangan won the first three games and stood and watched Shore volley his way into the next five to lead, 5—3, in the first set. Then Tom rammed his shots down the lines and into the corners to take four straight games and the set. Shore led at 5—3 again in the second set, but got home only a 8—6, and that in pretty shaky fashion.

Mangan really won the match in the first game of the last set as he took advantage of Shore's peace of mind at having won a set by breaking the youth's service, which, added to the holding of his own, gave him a 2—0 lead. He coasted in, content to win his serve and let Shore have his own. Shore's one disastrous mistake in the last set came when Mangan led at 4—3 and deuce. The shot which might well have given the youngster the game, which would have tied the score at 4—4, he underplayed into the net, while Mangan, driven far back in the court, stood an easy prey for any sort of return.

Mitchell, once he has accustomed his swing to the weird convulsions of the balls Elliott hit, swept past the Baltimorean with mechanical speed and efficiency to win in the proverbial walk.

HOME RUN HITTERS

(Associated Press.)
YESTERDAY.

Ruth, Yankees	1
Chapman, Yankees	1
Foxx, Athletics	1
Bishop, Athletics	1
Doljack, Tigers	1
Owen, Tigers	1
Goslin, Browns	1
Webb, Red Sox	1
Herman, Robins	1
Hornsby, Cubs	1
Chatham, Braves	1
O'Farrell, Giants	1

THE LEADERS.

Arlett, Phillies	10
Klein, Phillies	9
Simmons, Athletics	8
Gehrig, Yankees	7
Hornsby, Cubs	7
Herman, Robins	7

Helen Wills Moody Decides Not to Play at Wimbledon

SAN FRANCISCO, May 24 (A.P.). Because it would keep her away from home for three and a half months Helen Wills Moody decided today she would be unable to enter the English tennis championships at Wimbledon this year.

The announcement came after a family conference, following persistent rumors of the past week that Mrs. Moody, winner of four English tournaments, would leave tomorrow for England.

"I greatly regret I will be unable to go to Wimbledon," she said, "but I feel that I would be away from home too long. I do hope, however, to be able to compete there next year."

Mrs. Moody said she did not definitely know until today that she would be unable to make the trip. Tennis equipment had been ordered for her in New York and was awaiting her arrival there en route to England.

She has practiced regularly here this year under the direction of Howard Kimsey, former internationalist and now an instructor here. Kimsey pronounced her at the peak of form and added that "we have corrected and strengthened her chop stroke. Her game is sound in every department." Mrs. Moody said she would enter the Wightman Cup tournament this summer between English and American women stars, as well as the American national tournament at Forest Hills, N. Y., in August.

Reports that she would sacrifice her amateur standing to make a series of instructional motion pictures, following completion of her present tennis engagements, brought a denial from Mrs. Moody. She said there was no truth in the reports.

Wood Defeats Dr. Wright To Clinch U. S. Net Victory

Canadian Star Bows, 8—6, 6—3, 6—4, in Upset; Shields Beats Rainville; Yankees in Next Test Here.

MONTREAL, Quebec, May 24 (A.P.)—The United States Davis Cup Tennis Team captured the North American zone title today, eliminating Canada in the final round, four matches to one.

Sidney B. Wood, jr., of New York, whose unexpected defeat by Marcel Rainville had given Canada its one victory on Thursday, clinched the series definitely in the opening singles match today when he upset Dr. Jack Wright, Montreal veteran, in straight sets, 8—6, 6—3, 6—4.

With nothing at stake, Frank Shields, lanky New York youngster, then romped through Rainville in the final match of the series, 6—1, 6—4, 6—1.

The United States team now will clash with Argentina, South American zone champions at Washington Thursday, Friday and Saturday of this week. The survivor of this series will go to Europe to meet the European zone title holder and, in the event of victory, to battle France in the challenge round.

Wood and Wright had played one set of their match and were in the midst of the second when rain forced a postponement yesterday. They resumed play today at that point, with Wood leading by one set with the score 2-all in the second set. The young New Yorker promptly won the service games and broke through Wright once to lead, 5—2. The Canadian veteran rallied long enough to win on his own service, but Wood ran through the ninth game in short order to win the set, 6—3.

After Wright had captured the first game of the third set on his own service Wood ran through four games in a row. Wright won the next two to make the count 4—3, but games followed service until Wood ran out the set and match at 6—4.

Except for a few moments in the second set there was not much competition in the battle between Shields and Rainville. The New Yorker was at top form, playing a smashing game that had the little French Canadian baffled.

CARDS, REDS EACH WIN IN BILL

Champions Win, 13-6, After Bowing by 3-2 Margin.

CINCINNATI, May 24 (A.P.).—The St. Louis Cardinals and Cincinnati Reds divided a double-header here today, the Reds taking the first game, 3 to 2, and the Cardinals the night cap, 13 to 6.

The Red victory was the first time Cincinnati had beaten the Cardinals since June 1, 1930, since which time the Cardinals had taken straight 13 games last season and 5 this year.

Si Johnson held the Cardinals to six hits, having an edge over Burleigh Grimes. Kolp, in the second game, was batted hard in the early frames, giving way to Strelecki, who was succeeded by Eckert and Wysong, while Haines went the route for the Cardinals.

FIRST GAME.

St. Louis.	AB	H	O	A	Cincinnati.	AB	H	O	A
Adams,3b..	4	0	0	0	H'cote,rf..	4	2	2	0
W'kins,rf..	4	2	2	0	R'tger,lf..	4	0	4	0
Frisch,2b..	4	1	3	3	H'drick,1b.	3	2	12	0
High,2b..	0	0	0	0	C'nello,2b.	4	1	2	4
Bot'ley,1b.	3	1	9	0	Roush,cf..	3	3	2	0
Orsatti,lf.	4	1	2	0	Crabtree,cf	1	0	0	0
Douthit,cf.	3	0	2	0	Sigafoos,3b	3	1	1	1
Gelbert,ss.	4	1	2	3	D'ocher,ss.	2	1	1	1
Mancuso,c	2	0	2	2	‡Lucas....	1	0	0	0
*Martin..	0	0	0	0	Ford,ss...	1	0	1	1
Wilson,c..	1	0	2	0	S'forth,c..	4	0	2	0
Grimes,p..	2	0	0	3	Johnson,p.	3	1	0	5
†Collins..	1	0	0	0					
Totals.	32	6	24	11	Totals..	33	11	27	12

*Ran for Mancuso in seventh.
†Batted for Grimes in ninth.
‡Batted for Durocher in sixth.

St. Louis .... 0 0 0 0 0 1 0 1 0—2
Cincinnati .... 0 2 0 0 0 0 0 1 x—3

Runs—Watkins, Frisch, Hendrick, Roush, Sigafoos. Error—Adams. Runs batted in—Bottomley, Orsatti, Heathcote (2), Cuccinello. Two-base hit—Cuccinello. Three-base hits—Watkins, Bottomley, Orsatti, Roush, Hendrick. Stolen bases—Frisch, Roettger. Sacrifices—Grimes, Sigafoos. Double play—Frisch to Bottomley. Left on bases—St. Louis, 7; Cincinnati, 8. First base on balls—Off Grimes, 1; off Johnson, 3. Struck out—By Grimes, 3; by Johnson, 1. Umpires—Pfirman, Clarke and Rigler. Time of game—One hour 50 minutes.

St. Louis.	AB	H	O	A	Cincinnati.	AB	H	O	A
Adams,3b.	6	1	1	0	H'cote,rf..	5	1	3	0
Watkins,rf	3	0	3	0	R'tger,lf..	5	1	4	0
High,2b...	4	2	2	2	H'drick,1b.	5	1	6	2
Bot'ley,1b.	4	2	10	1	C'nello,2b.	5	2	0	0
Orsatti,lf.	2	1	2	0	Crabtree,cf	5	1	3	0
*Blades...	1	1	0	0	Sigafoos,3b	4	2	1	3
Hafey,lf..	1	0	1	0	D'ocher,ss	3	1	2	2
Douthit,cf.	4	4	2	0	A'jornson,c	4	1	8	1
Gelbert,ss.	4	1	1	1	Kolp,p....	1	0	0	0
Wilson,c..	5	2	4	0	†Lucas...	1	0	0	0
Haines,p..	5	0	1	4	Strelecki,p	0	0	0	1
					Eckert,p...	0	0	0	0
Totals.	39	14	27	8	‡S'forth...	1	1	0	0
					Wysong,p..	0	0	0	0
					§Styles....	1	0	0	0
					Totals..	40	11	27	19

*Batted for Orsatti in seventh.
†Batted for Kolp in fourth.
‡Batted for Eckert in seventh.
§Batted for Wysong in ninth.

St. Louis .... 3 0 0 1 0 3 5 1 0—13
Cincinnati .... 0 0 1 0 0 0 0 0 5— 6

Runs—Adams, Watkins (2), High (2), Bottomley (3), Orsatti (2), Blades, Douthit, Gelbert, Heathcote, Cuccinello, Crabtree, Sigafoos, Durocher, Asbjornson. Errors—Bottomley (2), Gelbert. Runs batted in—Bottomley (2), Orsatti (2), Blades, Douthit (3), Gelbert, Wilson (3), Haines, Heathcote, Cuccinello (2), Asbjornson. Stolen base—Orsatti. Double play—Bottomley (unassisted). Left on bases—St. Louis, 6; Cincinnati, 8. First base on balls—Off Haines, 1; off Kolp, 3; off Strelecki, 1; off Eckert, 1; off Wysong, 1. Struck out—By Haines, 3; by Strelecki, 1. Hits—Off Kolp, 4 in 4 innings; off Strelecki, 5 in 2 1-3 innings; off Eckert, 3 in 2-3 inning; off Wysong, 2 in 2 innings. Hit by pitched ball—By Strelecki (High). Wild pitch—Eckert. Losing pitcher—Kolp. Umpires—Clarke, Rigler and Pfirman. Time of game—Two hours 7 minutes.

Ray Bowen Appears In 2 Bouts This Week

Ray Bowen, speedy Washington welterweight, of Angy Gerrin's stable, fights two bouts this week, beginning with a match tonight in the Philadelphia Stadium against Jonny Hayes. The latter kayoed Bowen two months ago, but the local boy is confident of reversing the result inasmuch as he has won his last six bouts in impressive fashion. On Thursday night at Virginia Beach, Bowen will clash with Dave Adelman, of New York.

VAN RYN AND LOTT GAIN FINALS

U.S. Stars Rally After Dropping Set to English Pair.

AUTEUIL, France, May 24 (A.P.). America's crack doubles combination, George Lott and John Van Ryn, of Philadelphia, marched into the final round of the French hard court tennis championships today.

After a shaky start, the American duo steadied to trounce Fred Perry, and G. P. Hughes, of England, in the semifinal round, 4—6, 6—1, 6—2, 7—5. They will face N. G. Farquharson and V. Kirby, of South Africa, in the final round tomorrow. Farquharson and Kirby disposed of H. W. (Bunny) Austin and Charles H. Kingsley, of England, 10—8, 6—2, 7—5.

Van Ryn not only played his part in the American victory in doubles, but cleared his second obstacle in singles, eliminating Martin Legeay, 6—3, 6—2, 7—5.

The only championship final of the day saw Betty Nuthall and her South African partner, P. D. D. Spence, capture the mixed doubles title with a 6—3, 5—7, 6—3 triumph over Mrs. Shepherd Barron and H. W. (Bunny) Austin. Betty starred again today just as she did yesterday when she and Eileen Bennett Whittingstall won the women's doubles.

Borotra Takes Match.

In singles, Jean Borotra, French hope in the absence of Henri Cochet, defeated I. G. Collins, of England, 6—4, 7—5, 8—6; George de Stefani, of Italy, eliminated Charles F. Aeschlimann, of Switzerland, 6—4, 6—1, 6—3; H. Satoh, of Japan, upset Rene de Buzelet, of France, 6—2, 6—3, 7—9, 6—4; Baron von Kehrling, of Hungary, outsteadied John S. Olliff, of England, 6—4, 2—6, 6—1, 0—6, 8—6, and Herman Artens, of Austria, defeated Domingue Torralava, 8—6, 6—1, 2—6, 0—6, 6—4.

Perfect weather and the American-English doubles duel brought a crowd of 4,000 to Roland Garros Stadium, the biggest crowd of the tournament.

In addition to the doubles finals tomorrow, three Americans will play in the women's singles. Elizabeth Ryan, the Californian, who has lived in England many years, meets Mme. Marcel Bernard; Dorothy Andrus, of Stamford, Conn., plays Jeanne Gallay, and Virginia Hilleary, of Philadelphia, encounters Mme. de Montebello.

Pirates Defeat Cubs, 10-7, in Wild Contest

Chicago, May 24 (A.P.).—Seven pitchers were slugged for 29 hits here this afternoon as the Pittsburgh Pirates defeated the Chicago Cubs in the second game of the series, 10-7. Five of the moundsmen wore Cub uniforms and dished out nine passes in addition to 15 hits as the Pittsburgh team made it two straight and passed the Cubs to take fourth place.

It was a wild game throughout, with Brame being hit freely, but Spencer, who relieved him, pitched airtight ball for three innings to save the game. Lloyd Waner, with four hits and a walk in six times at bat, proved most poisonous to the Cubs, but Phillips and Comorosky were almost as pesky. Manager Hornsby and Riggs Stephenson, who was in left field for Chicago in place of Hack Wilson, stood out for the Bruins with three hits apiece, one of Hornsby's being his seventh homer of the season.

The victory was credited to Brame and the loss to Root, as the Chicago team lost its eighth game in the last ten.

Pittsburgh.	AB	H	O	A	Chicago.	AB	H	O	A
L.Waner,cf	5	4	3	0	Moore,cf...	5	1	2	0
G'tham,2b	4	1	3	2	English,ss.	5	1	1	2
P.Waner,rf	4	1	3	0	Hornsby,2b	4	3	2	4
Traynor,3b	6	2	2	5	Ste'son,lf.	5	3	2	0
Com'sky,lf	5	3	1	0	Cuyler,rf..	5	2	3	0
Suhr,1b...	4	1	11	0	Hartnett,c	5	1	6	0
Phillips,c.	4	1	4	0	Jurges,3b.	5	1	0	1
Sankey,ss.	3	0	0	6	Grimm,1b.	5	1	9	3
Brame,p..	4	2	0	1	Root,p....	0	0	0	2
Spencer,p.	1	0	0	0	May,p....	0	0	0	0
					Bush,p....	1	0	1	0
Totals.	40	15	27	14	*C.Grace..	1	0	0	0
					Teachout,p	0	0	0	0
					Blake,p...	1	1	1	2
					Totals..	42	14	27	14

* Batted for Bush in sixth.

Pittsburgh .0 3 1 3 0 2 1 0 0—10
Chicago ...1 0 1 0 3 2 0 0 0— 7

Runs—L. Waner, Grantham (2), P. Waner (2), Comorosky, Suhr, Phillips (2), Sankey, Moore, English (2), Hornsby, Stephenson, Cuyler. Errors—Grantham, Traynor, Grimm. Runs batted in—Hornsby (2), Phillips (4), Brame, Stephenson (2), P. Waner (2), Comorosky, Cuyler, Jurges (2), L. Waner (2). Two-base hits—Suhr, Phillips, Hartnett, P. Waner, Cuyler. Home run—Hornsby. Stolen bases—Traynor, Comorosky. Sacrifices—Sankey, Comorosky. Double plays—English to Grimm; Sankey to Grantham to Suhr. Left on bases—Pittsburgh, 15; Chicago, 10. First base on balls—Off Root, 1; off May, 3; off Bush, 2; off Teachout, 1; off Blake, 2; off Brame, 1; off Spencer, 1. Struck out—By May, 3; by Bush, 2; by Blake, 1; by Spencer, 1. Hits—Off Root, 4 in 1 1-3 innings; off May, 6 in 2 1-3 innings; off Bush, 3 in 2 1-3 innings; off Teachout, 1 in none (pitched to 2 batters); off Blake, 1 in 3 innings; off Brame, 13 in 5 2-3 innings; off Spencer, 1 in 3 1-3 innings. Hit by pitched ball—By May (Phillips). Winning pitcher—Brame.

Double Plays Aid Walberg Win, 7-3

Foxx, Bishop, Ruth, Chapman Slam Home Runs.

Simmons and Combs Stretch Their Hitting Streaks.

NEW YORK, May 24 (A.P.).—The Athletics made it 15 in a row today by piling up an early lead at the expense of Charley Ruffing to defeat the Yankees, 7 to 3. The Yankees outhit the A's 11 to 10.

The Yanks hit Rube Walberg hard, but three double plays pulled him out of as many tight situations. It was his fifth straight victory and seven out of eight he has pitched.

Home runs figured in most of the scoring, Foxx putting the A's ahead wit hone, and Bishop hit one with a man on. Ruth hit his sixth and Chapman hit one.

Al Simmons kept up his hitting streak which has reached 21 straight games, while Earl Combs added another to his which is now 22 straight.

Phila.	AB	H	O	A	New York.	AB	H	O	A
Bishop,2b.	4	2	4	7	Combs,cf..	5	1	4	1
Haas,cf...	3	0	0	0	Reese,2b...	4	1	4	3
Cochrane,c	4	1	2	1	Ruth,rf....	3	2	1	0
Simmons,lf	4	1	5	0	Gehrig,1b.	3	2	6	0
Foxx,1b...	4	2	9	0	Ch'man,lf.	5	1	4	0
Miller,rf..	5	2	3	0	Lazzeri,3b.	4	1	0	0
McNair,3b.	3	0	1	1	Lary,ss....	4	3	3	2
Boley,ss..	4	1	3	5	Dickey,c...	3	0	5	0
Walberg,p.	4	1	0	0	Ruffing,p..	1	0	0	0
Totals.	35	10	27	14	Pipgras,p..	2	0	0	1
					*Byrd.....	1	0	0	0
					Weinert,p..	0	0	0	0
					Totals..	35	11	27	7

*Batted for Pipgras in eighth.

Philadelphia ...... 0 1 0 3 0 2 0 1 0—7
New York .... 0 0 0 0 0 2 0 1 0—3

Runs—Bishop, Haas, Simmons, Foxx (2), Miller, Boley, Ruth, Gehrig, Chapman. Runs batted in—Foxx (2), Miller, Walberg (2), Bishop (2), Ruth, Lary, Chapman. Two-base hits—Gehrig, Miller. Three-base hit—Lary. Home runs—Foxx, Bishop, Ruth, Chapman. Double plays—Lary to Gehrig; Bishop to Boley to Foxx; Bishop to Foxx; Boley to Bishop to Foxx. Left on bases—New York, 11; Philadelphia, 8. First base on balls—Off Ruffing, 4; off Walberg, 6; off Pipgras, 2; off Weinert, 1. Struck out—By Ruffing, 1; by Pipgras, 3; by Walberg, 1. Hits—Off Ruffing, 4 in 3 2-3 innings; off Pipgras, 2 in 4 1-3 innings; off Weinert, 2 in 1 inning. Losing pitcher—Ruffing. Umpires—Moriarty, Hildebrand and Geisel. Time of game—2 hours 2 minutes.

Chisox Down Indians Twice, 4-3 and 3-2

Cleveland, May 24 (A.P.).—The Chicago White Sox started the Cleveland Indians on another losing streak today by capturing two pitching duels, 4-3 and 3-2. Ted Lyons and Cecil Pat Caraway took the honors from Clint Brown and Fay Thomas, of the Indians. The Indians yesterday ended a 12-game losing streak by winning the first game of the series.

Lyons was thumped for 12 hits in the opener but kept them scattered while the Hose made nine hits off Brown count for four runs. Lyons singled in the eighth inning to send the tying and winning runs across.

Caraway limited the Indians to five hits, while Thomas, starting his first major league game, allowed ten but pitched shutout ball for the last seven innings. Caraway scored the run which won his game, in the second inning.

FIRST GAME.

Chicago.	AB	H	O	A	Cleveland.	AB	H	O	A
Blue,1b...	5	0	13	1	Porter,rf..	5	3	3	0
W'wood,cf	4	1	0	0	Kamm,3b...	3	1	1	1
R'olds,lf,rf	5	1	0	0	Averill,cf..	4	0	4	0
F'seca,2b..	4	2	6	7	Morgan,1b..	4	2	9	0
F'gill,rf..	3	1	0	0	Hodapp,2b..	4	0	3	3
Simmons,lf	0	0	0	0	Vosmik,lf..	4	1	2	0
Cissell,ss..	3	2	5	6	Detore,ss..	3	2	2	1
Jeffries,3b	4	1	2	3	G'man,ss...	3	2	1	0
Grube,c...	3	0	0	1	*Jamieson.	1	0	0	0
Lyons,p...	4	1	1	1	Myatt,c...	4	2	0	0
					Brown,p...	3	0	0	4
Totals.	35	9	27	19	†Falk.....	1	0	0	0
					Totals..	36	12	27	10

*Batted for Goldman in ninth.
†Batted for Brown in ninth.

Chicago.......... 1 0 1 0 0 0 0 2 0—4
Cleveland........ 0 0 2 0 0 0 0 1 0—3

Runs—Watwood, Reynolds, Cissell, Jeffries, Porter (2), Kamm. Error—Detore. Runs batted in—Lyons (2), Fonseca, Fothergill, Morgan (3), Averill. Two-base hits—Reynolds, Detore, Morgan, Watwood, Jeffries. Stolen base—Cissell. Sacrifice—Fonseca. Double plays—Fonseca to Blue; Kamm to Hodapp to Morgan; Fonseca to Cissell to Blue. Left on bases—Chicago, 9; Cleveland, 7. First base on balls—Off Brown, 4; off Lyons, 1. Umpires—McGowan, Van Graflan and Connolly. Time of game—1 hour and 54 minutes.

SECOND GAME.

Chicago.	AB	H	O	A	Cleveland.	AB	H	O	A
Blue,1b..	4	3	6	0	Porter,rf..	4	1	0	1
W'wood,cf	4	1	7	0	Kamm,3b..	4	0	2	2
R'olds,lf,rf	3	1	0	0	Averill,cf..	3	0	2	0
Fonseca,2b	4	0	1	1	Morgan,1b..	4	1	6	0
F'gill,rf..	4	0	2	0	Hodapp,2b..	4	1	3	3
Simmons,lf	0	0	0	0	Vosmik,lf..	4	0	8	0
Cissell,ss.	4	1	4	2	Detore,ss..	2	1	4	2
Jeffries,3b	4	2	3	0	Sprinz,c...	3	0	2	1
Tate,c....	4	1	4	1	Thomas,p..	3	1	0	1
Caraway,p	4	1	0	0					
Totals.	35	10	27	4	Totals..	31	5	27	10

Chicago.......... 1 2 0 0 0 0 0 0 0—3
Cleveland........ 0 1 1 0 0 0 0 0 0—2

Runs—Jeffries, Caraway, Blue, Porter, Hodapp. Errors—Tate, Vosmik (2). Runs batted in—Blue, Reynolds, Caraway, Morgan, Sprinz. Two-base hit—Detore. Stolen base—Reynolds. Left on bases—Chicago, 7; Cleveland, 4. First base on balls—Off Caraway, 2; off Thomas, 2. Struck out—By Caraway, 4. Wild pitch—Thomas. Umpires—Van Graflan, Connolly and McGowan. Time of game—1 hour and 46 minutes.

Loretta Hurnbull Wins In Italian Boat Races

Turin, Italy, May 24 (A.P.).—Loretta Turnbull, 18 year old Monrovia, Calif. girl, piloted her outboard motor boat, Sunkissed Kid V, to victory in the Turin Club Cup competition today.

Miss Turnbull who had won the first heat yesterday, placed today but won the cup on best average time for the two day test. Her winning speed averag was 59.96 kilometers an hour.

The California girl also made a good showing in competition for the City of Turin Cup in which she was runner-up. She had placed second in the first heat of this competition yesterday and won the second heat today but was just beaten out in average time.

Week's Work in Majors

(Associated Press.)

Last week's major league records of games won and lost, runs, hits, errors, opponents' runs, and home runs follows:

AMERICAN LEAGUE.

	W.	L.	R.	H.	E.	O.R.	H.R.
Philadelphia	6	0	52	77	5	23	9
New York	4	0	50	73	7	31	2
St. Louis	5	1	32	58	9	27	1
Washington	3	2	17	42	1	18	5
Chicago	2	3	18	45	4	25	1
Cleveland	1	4	39	57	15	45	3
Boston	0	5	15	37	7	28	4
Detroit	0	7	25	67	13	61	3

NATIONAL LEAGUE.

	W.	L.	R.	H.	E.	O.R.	H.R.
New York	3	1	20	40	6	12	4
Philadelphia	5	2	38	76	6	37	6
St. Louis	3	2	21	38	6	18	4
Boston	2	2	20	44	5	19	0
Brooklyn	4	4	40	78	16	40	6
Pittsburgh	2	3	19	36	1	22	2
Chicago	1	3	19	38	7	22	1
Cincinnati	1	4	15	41	9	34	0

Westbrook Pegler Says

NEW YORK, May 22.—It says in the papers that the marble tournaments in which the younger set will participate in various parts of the country in June will be conducted under the national rules, and I am wondering where I can obtain a copy of these rules so as to be prepared to cover the national finals, if necessary. None of the New York telephone books lists anything like a National Marbles Association or a Metropolitan Marbles League, and I have inquired in vain at the A. A. U. and the National Collegiate Athletic Association for the names of the members of the committee.

Still, it follows that if there is a set of national rules there must be somewhere a national marbles rules committee to hold annual meetings in some hotel ballroom and hear recommendations from the coaches regarding the knuckle-down rule, the penalty for fudging and other points which have always been more or less moot with marble players.

Fight Commission May Know.

Perhaps I should have called up the New York prize fight commission, as these boys generally can be relied on to claim jurisdiction over any sport which is not already nailed down by some other commission with a suite of offices, a couple of fairly good-looking secretaries and a rack of rubber stamps. And yet, if the New York prize fight commission had charge of the sport of marbles, there would be no necessity for holding a national tournament, since it is the commission's custom to appoint all champions by official decree.

Never as much as a neighborhood or block champion at marbles myself, but just a fair second-rater and pretty much a sucker for the big shots, I have nevertheless retained a memory of the rules obtaining in my part of the country and have been puzzled to note differing rules and customs in New York: For instance, the marbles players here do not seem to have any rule corresponding to the old rule of "fen everies" or something that sounded about like that.

New York Deaf To "Everies."

As I recall it, when a player knocked more than one marble out of the ring on one shot, he was supposed to holler "everies;" if he failed to holler this or some other player hollered "fen everies" before he hollered "everies" then he was entitled to only one marble, and the other player could replace the other marble or marbles in the ring at any place he selected, preferably, the point farthest from the shooter's shooter. In New York, however, they do not know the meaning of "everies" or "fen everies" and this seems a distinct loss to the game because the old rule made for mental alertness. It was like the "no dice" rule in the game of craps.

Neither do they seem to have a "h'istings" rule, an important clause whereby the shooter, if he hollered "h'isting," could place the finger tips of his free hand on the ground and place his shooting hand just below the wrist of the free hand, thus gaining the advantage of an elevation from which to sight and shoot. In order to prevent him from doing this some other player had to holler "fen h'istings" and holler it first. In case of a dead heat in the hollering, the biggest player usually won, which is the way things are decided everywhere in all ages.

The marbles players of New York, of course, claim that their rules are the only legal rules for marbles, but it is characteristic of New Yorkers to do that. But, for all I have been able to find out, these rules may be the national rules, observed in all sections of the country. It has been some time since I paid any serious attention to the game and possibly the old variations of marbles have been consolidated under the rules of some M. S. N. M. A.

No Longer Played For Keeps.

From the accounts in the papers I gather that the sport is no longer played for keeps either, but that is not surprising, as this is a rapid age and the younger set generally have more pocket money than the older set used to have. So, when they crave action they probably are not content with the mere gamble of a few glassies or Klondykes or even agates, but break out a couple of dollars and a pair of dice and go to it in a serious way.

This would be a boon to the game of marbles, at that, removing the old objection of the mothers and fathers who used to take the marbles away from their progeny if they found them playing for keeps or bust them a couple on the nose if they came home broke of marbles. The parents may forbid their offspring to play craps, also, but when a young gentleman or lady comes home broke of spending money, it is always plausible to say, "No, I did not lose it shooting craps; a couple of boys and a bob-haired girl from across the tracks stuck me up with guns."

I am a little apprehensive about the development of the game of mixed marbles, being old-fashioned about such things and believing that woman's place is with her doll-carriage or on the hop-scotch court. The ladies have no place in marbles because arguments are frequent and no gentleman can hope to win an argument from a lady, and furthermore, marbles, like golf, has a vocabulary all its own, which, in sports, is not all for the ears of ladies. The vocabulary being an important part of the game, it follows that mixed marbles can at best only be near-marbles, with a strength of not more than one-half of 1 per cent.

Five Leading Hitters

AMERICAN LEAGUE.

	G.	AB.	R.	H.	Ave.
Simmons, Phila.	29	118	29	51	.432
Ruth, N. Y.	23	77	26	31	.403
Cochrane, Phila.	19	118	25	45	.381
Fothergill, Chi.	20	74	6	27	.365
Goslin, St. Louis	27	100	17	36	.360

NATIONAL LEAGUE.

	G.	AB.	R.	H.	Ave.
Arlett, Phila.	34	130	24	47	.362
Hornsby, Chi.	26	100	21	36	.360
Roettger, Cin.	27	113	10	39	.345
Davis, Phila.	31	91	6	31	.341
Verges, N. Y.	29	104	14	35	.337

SASSCER WINS INDIAN SPRING MEDAL WITH AN 80

Morrow Bows In Play-Off By Stroke

Sasscer Gains Lead on 17th Hole; Women Play Today.

Drain and German in Tie at Washington; Other News.

By HENRY LITCHFIELD WEST.

BY the narrow margin of one stroke the play-o for the medal tie in the Indian Spring Club invitation tournament qualification round last week between Lerod D. Sasscer and Charles R. Morrow, each of whom finished with 75, was won yesterday by Sasscer, whose medal score for eighteen holes was 80 as against Morrow's 81.

At the end of the first nine Sasscer was one stroke down to Morrow, 40 against 39, the golf on neither side being of championship caliber, but Sasscer was all even when he played the tenth in a par 4 to Morrow's 5. On the twelfth hole, when Sasscer hooked his second shot into the rough and his third over the green, Morrow gained a stroke in 5 to 6, and he was two strokes in the lead on the thirteenth by holing out a single putt for a birdie 3. On the fourteenth, however, when neither player was on the green, Sasscer ran down a single putt for a 3 after his approach and Morrow took two putts for a 4. Sasscer, who was now only one stroke behind, evened the match when on the long sixteenth hole he was on the green wit three full wooden sots and holed out in 5 to Morrow's 6.

Morrow in Trap On Seventeenth.

With the strokes all even for sixteen holes, the crucial hole was the seventeenth, when Morrow's tee shot landed in a trap, his ball landing in an almost unplayable lie in a footprint. He played out, but then a missed third shot failed to reach the green and he holed out in 5 to Sasscer's 4. This gave Sasscer an advantage of one stroke, which enabled him to win when the eighteenth hole was halved in 5s. The cards:

Out—
Sasscer.... 4 5 5 5 4 3 5 5 4—40
Morrow... 5 5 5 4 4 3 5 3 5—39

In—
Sasscer.... 4 5 6 4 3 4 5 4 5—40—80
Morrow... 5 5 5 3 4 4 6 5 5—42—81

The Maryland State Golf Association will hold the second of its handicap events on the Rolling Road course tomorrow. A large number of Washington entrants are expected.

The association also announces that the Maryland Women's State championship will be held on the Rolling Road course next week, June 2 to 7 inclusive. The tournament will start with a qualifying round of eighteen holes at 9 o'clock, a. m., followed by match play in all divisions, the final rounds to be played on Friday afternoon, June 7th. The entrance fee of $2 should be sent to Miss Virginia Holzderber, 3412 University place, Baltimore.

The seniors' tournament under the auspices of the association will be played Tuesday, June 2, on the course of the Suburban club, near Baltimore. Players 50 years old and over are eligible. The tournament will be an 18-hole medal play event and is limited to members in good standing of clubs affiliated with the association. The entrance fee is $5 and should be in the hands of the golf committee, 16 McClellan place, Baltimore, not later than next Friday.

Drain and German In Tie.

In the Washington Golf and Country Club event, nine blind holes, medal play, handicap allowance, there was a tie for first prize between Ralph A. Drain, 40—7—33, and C. D. German, 41—8—33. A quadruple tie for the remaining prizes was as follows: H. D. Cashman, 41—7—34; C. W. Healy, 41—7—34; George E. Truett, 41—7—34, and V. Calvert Dickey, 39—5—34.

Competition for the Grosner Cup, medal play, low gross, resulted yesterday for a victory for Henry C. Phipps, with a card of 45—41—87. M. F. McCarthy was one stroke behind with 44—43—87 and M. H. Maier lost out by two strokes, 43—45—88.

In the sweepstakes at the Woodmont Club yesterday the prize winners were as follows: Class A—Walter Nordlinger, 95—22—73; H. M. Shapiro, 98—25—73; Dr. William I. Ogus, 93—18—E5. Class B—Herbert Blaser, 102—36—66; Jesse I. Miller, 103—35—68; Joseph Mazo, 112—42—70, and Dr. Charles Basseechef, 112—42—70.

The mixed Scotch foursome event at the Manor Club yesterday was won by Mrs. George F. Miller and Harry G. Pitt with a card of 91—12—79. The runners-up were Mr. and Mrs. J. J. Hasley, 702—22—80.

The board of governors of the Washington Gulf and Country Club has reelected officers as follows: President, Charles H. Doing, jr.; vice president, C. B. Garnett; secretary, A. G. Rice; treasurer, A. W. Howard; chairman house committee, J. E. Rice; glof committee, Fred D. Paxton; green committee, Dr. J. T. McClenahan.

The women's District golf championship will be played this week on the course of the Chevy Chase Club, the qualifying round being scheduled for this morning with 72 contestants. The times of play and the pairings were published in The Post yesterday morning.

EASTON WINS TWO.

Special to The Washington Post.

Easton, Md., May 24.—Easton won a double-header this afternoon before the largest crowd that has witnessed a game at Federal Park this season.

The first was a five-inning game with Denton, in which the home team shut the visitors out by a score of 24 to 0.

In the second game Easton defeated Cambridge by the score of 9 to 1.

BRASIK IN VICTORY.

Longchamp, France, May 24 (A.P.). Lady Granard's 3-year-old colt, Brasik, won the classic Prix Noailles, worth $5,000, today. Simon Guthmann's Pulcherrimus was second, three-quarters of a length behind, and George Blumenthal's Coast Guard, third. The winner paid $21.50 for $10.

STRANGE AS IT SEEMS —By John Hix

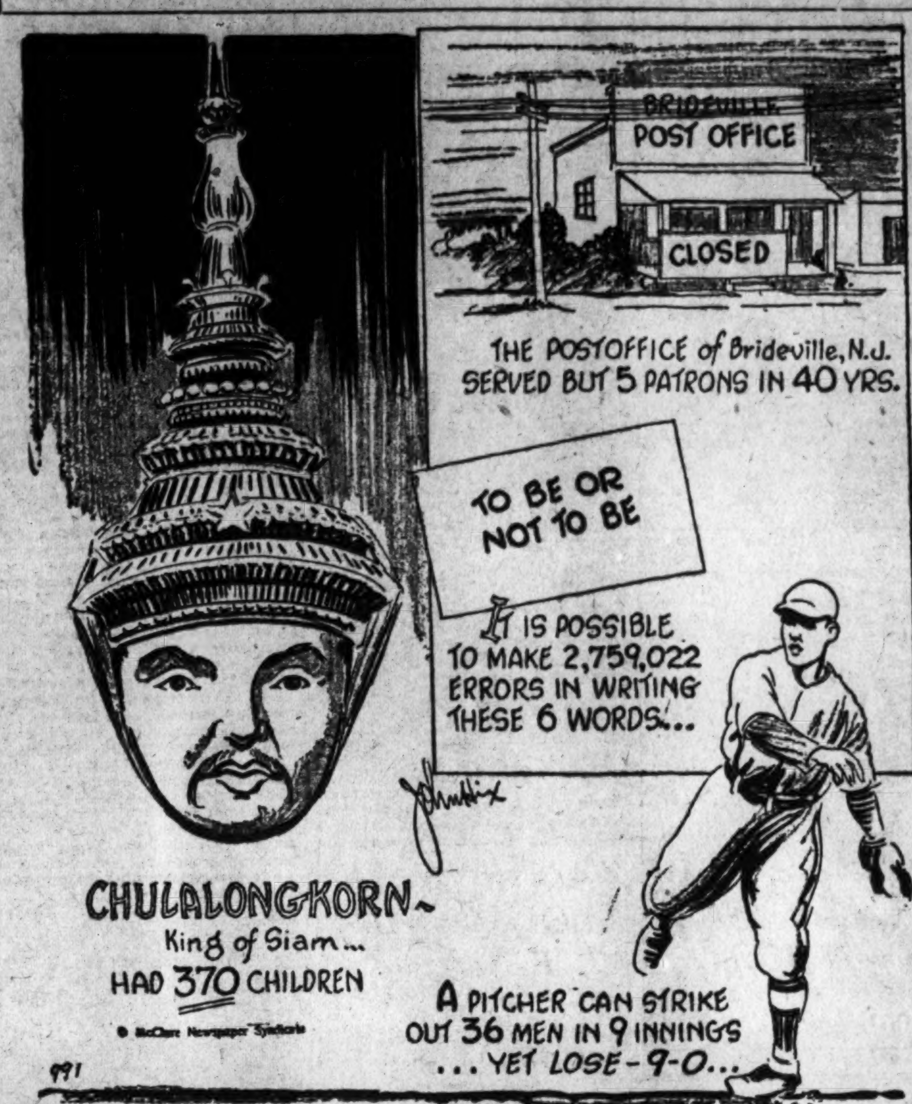

CHULALONGKORN, King of Siam, 1868-1911, had between 600 and 700 wives. Of his 370 children, 236 were girls and 134 boys, one of whom is now King of Siam.

• • • •

A pitcher can strike out 36 men in a nine-inning game and lose the game, 9 to 0, in this way: He strikes out the first two men at bat. On striking out the third man the catcher drops the ball, allowing the batter to reach first. Before the fourth and final strike-out is made, the man on base scores by stolen bases, passed balls, errors, &c. This happens each inning, a run being scored by the opposing team while the pitcher's own team goes scoreless.

• • • •

Because of the lack of business the postoffice of Brideville, N. J., was forced to close its doors. Uncle Sam, in checking up on his mail business, found that in the last five years the Brideville postoffice had served but one patron and had served only five people during its entire 40-year existence.

• • • •

Any reader wanting further proof of anything depicted here should address the author, care of The Washington Post, and inclose a stamped and self-addressed envelope for reply.

JOHN HIX.

Tomorrow: He Blows With Ears.

Colors give added realism to strange things and happenings illustrated by John Hix on a full page in The Sunday Post.

Boots and Saddle's
(Reg. U. S. Patent Office)
—Washington Park Selections—
By J. B. SNODGRASS.

WASHINGTON PARK, Chicago, Ill., May 24.—The Washington Park Handicap, inaugural feature of the 30-day meeting at the popular Homewood, Ill., course, has attracted a banner field of sprinters in the 6-furlong event.

With the closing of Churchill Downs and Aurora on Saturday, the track will become the leading turf section of the Middle West. Several of the prominent Eastern stables have nominations in the Washington Park stake events, and with stable accommodations already quartering nearly 2,000 thoroughbreds, the feature events should be well filled.

In the initial fixture, DON LEON, from the R. W. Collins Stable, well treated with 111 pounds, is favored to annex the main attraction. The Collins colt equaled the track record at the Downs in his last winning effort, and is prepared to battle it out with his seventeen rivals. CAYUGA, another shifty sprinter, was third to DON LEON in their last meeting. Under the conditions, the Shadybrook Farm gelding should force the pace. TANNERY, owned by E. F. Pritchard, would appreciate a longer route, but rates the show call in this field.

FIRST RACE—Fourteen maiden 2-year-old fillies will be dispatched over the 5-furlong distance of the opening number, with BALL DRESS, from the Audley Farm, as the probable graduate. MONK'S FOX is highly regarded in this division and may take down the purse. DIXIANA has trained briskly and is reported in fit condition.

SECOND RACE—A limit list of twenty 3-year-olds and upward was received in the 6-furlong sprint of the second event. ROMANY BAW has been freshened up by a brief rest and appears to hold an edge over this band of platers. ESTIN is a mud runner, but very unreliable. If the conditions suit, he may be returned the winner. CANFLI has worked well and should save the show.

THIRD RACE—A select field of seven 2-year-olds will meet in the 5 furlongs of the Blue Island, third on the program. ADOBE POST, from the Knebelkamp & Morris interests, displayed a high turn of speed in his previous winning effort and is the logical choice. The gelded son of Cherokee—Ruth S. stepped this distance in 0:59 1-5. SOPHIST is accorded the place call, with SUSU, from the Audley Farm string, as the show selection.

FIFTH RACE—In the 1⅛ miles of the fifth heat seven routers will match strides for the major award. This event is fashioned for 4-year-olds and upward and will be contested under claming conditions. ALYSIUM, in the J. W. Parrish string, has shown the most consistent form recently and figures to lead this field to the wire. TELA was beaten a length in his last start at Churchill Downs, and the Oots racer should go as well here.

SIXTH RACE—TACK, useful plater in the Greentree string, appears best of the twenty 3-year-olds and upward which will contest the sixth event over 1⅛-mile ground. ROYAL CHARGE raced well in Maryland and is favored for the runner-up position. MASTER ACE, winner of his last effort at Aurora, is capable of extending the above two.

SEVENTH RACE—In the concluding event, which will also be decided at 1⅛ miles, WINNIE JO, owned by Mrs. R. A. Smith, turned in a brilliant winning effort at Aurora last start and should repeat in this company. ANN CLAY is far down on the list and, if she starts, should furnish the opposition.

DELORIMIER ENTRIES.
(Associated Press.)

FIRST RACE—Five furlongs; purse, $400; claiming; for 4-year-olds and upward.
1 Moselle S......113 | 8 My Jess........98
2 Glory B........110 | 9 Silver Wave....108
3 *Ros. Finnegan..98 | 10 Sweet Lacruz..109
4 Lady Chilton...107 | 11 Crittall......109
5 Ethel Kenyon....98 | 12 Trappy........106
6 Ike Mann.......100 | 13 S. J. Gilfillian..106
7 Dark Angel.....104 | 14 Red Blaze.....108

SECOND RACE—Five furlongs; purse, $400; claiming; for 3-year-olds and upward.
1 Crispie Seth....113 | 8 Sunny Star.....111
2 Charge John.....111 | 9 Don Byrne......111
3 Gen. Clinton....111 | 10 Gold Star.....111
4 Fres Helen......113 | 11 Col. Seth.....115
5 Ironmaster......115 | 12 Flora.........109
6 Clifton's Lass..109 | 13 Fair Fortune..106
7 Morover.........111 | 14 Hindrance.....111

THIRD RACE—Six and one-half furlongs; purse, $400; claiming; for 3-year-olds and upward.
1 Jonah...........113 | 8 Kosciusko......113
2 Little Hattie...111 | 9 King Charles...116
3 The Angelus.....106 | 10 Ignite........113
4 Rock Crusher....113 | 11 J. J. Bambrick..108
5 Cyclamen........111 | 12 *Will Rain....106
6 Cornwall........113 | 13 Kinsman.......113
7 *War Air........112 | 14 Nine Sixty....113

FOURTH RACE—Six and one-half furlongs; purse, $400; claiming; for 3-year-olds and upward.
1 Rosinette.......113 | 8 Col. Ada Rose..106
2 Kalani..........113 | 9 Turf King......113
3 Col. Gilmore....113 | 10 Collinston....113
4 *Sweet Tidings..106 | 11 Sugar Lad.....115
5 Achtoi Lass.....105 | 12 Golden Patch..111
6 Trifle..........111 | 13 Pencil........106
7 A. B. Bensinger.113 | 14 Sweet Annette.111

FIFTH RACE—Seven furlongs; purse, $400; claiming; for 3-year-olds and upward.
1 Granite Dust....107 | 5 Dark Ayress....105
2 High Player.....109 | 6 *F. Ambassador..110
3 Pending's Pride..98 | 7 Red Tam.........99
4 Stylish Mack....112 | 8 *Sunchen.......107

SIXTH RACE—One and one-sixteenth miles; purse, $400; claiming; for 3-year-olds and upward.
1 Vernon..........110 | 8 Sanction.......113
2 Forest Lore.....110 | 9 Turquoise......113
3 Alloy...........110 | 10 Prince Ronald..110
4 High Skies......110 | 11 Coquina.......111
5 Phil Foto.......110 | 12 Highland Chief..110
6 Wrackster.......116 | 13 Flashing Gem..113
7 John Roberts....110 | 14 Confab........110

SEVENTH RACE—One and one-sixteenth miles; purse, $500; claiming; for 3-year-olds and upward.
1 Manager Evers...112 | 5 Star...........106
2 Broker..........106 | 6 Kavanaugh......110
3 Barber John.....107 | 7 Hobeaw.........109
4 *Al Livingston..111 |
*Apprentice allowance claimed.

BELMONT PARK ENTRIES.
(Associated Press.)

FIRST RACE—Four and one-half furlongs (Widener course); purse, $1,000; claiming; the Hillside; for 2-year-olds.
1 *Talented.......101 | 15 Society Talk...110
2 Keewatin........114 | 16 River Lee......113
3 Vagaries........110 | 17 The Nile.......106
4 Brand. Prince...109 | 18 Little Turtle..109
5 Royal Stone.....113 | 19 Rocktor........109
6 Trust...........109 | 20 Atreus.........114
7 Lord Vale.......114 | 21 La Compere.....111
8 †Flam. Mamie....108 | 22 Galapan.......110
9 Facchina........106 | 23 M. Sw'thmore...110
10 Girl Guide.....111 | 24 Winifred Ann...110
11 Trombone.......114 | 25 Landward......106
12 Contribute.....113 | 26 Hardesty......100
13 Orient.........109 | 27 Ming Sun......111
14 My Purchase....105 |

SECOND RACE—About 2 miles; purse, $1,300; the Rylas selling steeplechase; for 4-year-olds and upward.
1 Banner Day......134 | 4 Danc's Princess.138
2 Knocklong Tom...144 | 5 Omar Romar.....131
3 Nat Clyman......147 | 6 St. Vernon.....134

THIRD RACE—One mile; purse, $1,200; the Campfire; conditions; for 3-year-olds.
1 Manchonock......105 | 3 Morstone.......114
2 Never Fade......110 | 4 Danour.........105

FOURTH RACE—Six furlongs; purse, $1,200 added; the Tenny handicap; for 3-year-olds and upward.
1 Osmand..........126 | 6 Hijack.........116
2 Mr. Sponge......117 | 7 Judge Schilling..120
3 Dowagiac........110 | 8 Black Majesty..117
4 Boojum..........125 | 9 High Day.......108
5 Finite..........115 |

FIFTH RACE—Four and one-half furlongs (Widener course); purse, $1,000; the Rosebud; conditions; for 2-year-old maiden fillies.
1 White Flier.....115 | 10 Linton Nell....115
2 Delicacy........115 | 11 Blue Print.....115
3 Rose Diamond....115 | 12 Tittanita.....115
4 Sarietta........115 | 13 Errant........115
5 Featherweight...115 | 14 Pompeia.......115
6 Rebuff..........115 | 15 Moeny.........115
7 All Rowes.......115 | 16 Knightess.....115
8 Kadana..........115 | 17 Try and Again..115
9 Strategy........115 | 18 Brown Queen...115

SIXTH RACE—Seven furlongs; purse, $1,000; the Runnymede; conditions; for 3-year-olds and upward.
1 War.............106 | 4 Wrigley Field..108
2 Novelist........115 | 5 Peter Polly....100
3 Dunlin's Son....120 |
*5 pounds claimed.
†7 pounds claimed.
‡10 pounds claimed.

RACING SELECTIONS

WASHINGTON PARK.
1—Ball Dress, Monk's Fox, Navy Girl.
2—Romany Baw, Aqua Vitae, Beige.
3—Adobe Post, Sophist, Prince Trafalgar.
4—Don Leon, Tannery, Pansy Walker.
5—Royal Son, Alyssum, Tela.
6—Royal Charge, Tack, Chancellor.
7—Silver Scepter, Mile Play, Lady Bienville.
Best bet—Don Leon.
—Louisville Times (A.P.).

BAINBRIDGE.
1—Eye White, Charmer, Little Coventry.
2—Water Lad, Your Flag, Chris Paschen.
3—Magna Mater, Decline, Lady Cloi.
4—Hula, By Product, Flying Express.
5—Staccato, Old Bill, Prince Cloi.
6—Sesqui, Interior, Pretwell.
7—Dan Burnham, Shady Lady, Domina.
Best bet—Magna Mater.
—Louisville Times (A.P.).

BELMONT PARK.
1—Compere, Lord Vale, Contribute.
2—Omar Romar, Nat Clyman, Banner Day.
3—Morstone, Neverfade, Danour.
4—Boojum, Finite, Osmand.
5—Strategy, Rebuff, Blue Print.
6—Novelist, Dunlin's Son, War.
Best bet—Boojum.
—Louisville Times (A.P.).

WOODBINE.
1—Gev, Nitch, Dais.
2—The Red Knight, My Care, King Adler.
3—Mineralogist, Sun Man, The Hovel.
4—Marine, Solace, Storm.
5—George De Mar, Bill Seth, Isostasy.
6—Rideaway, Bubbling Out, Boys Howdy.
7—Petabit, Night Signal, Old Times.
—Ticker.

DELORIMIER.
1—Ethel Kenyon, Trappy, Red Blaze.
2—Col. Seth, Crispie Seth, Morover.
3—Nine Sixty, J. J. Bambrick, Ignite.
4—Sweet Tidings, Turf King, Achtoi Lass.
5—Sunchen, Stylish Mack, Pending's Pride.
6—Highland Chief, Turquoise, Sanction.
7—Star, Kavanaugh, Broker.

THE POST'S CONSENSUS AT WASHINGTON PARK

The following consensus has been compiled by The Post from the selections of the leading handicappers of the turf. The figures show how the selections were rated.

CONSENSUS OF LEADING HANDICAPPERS.

First Race	Second Race	Third Race	Fourth Race	Fifth Race	Sixth Race	Seventh Race
Pr. Camelia (21)	Romany Baw (34)	Adobe Post (40)	Don Leon (27)	Royal Son (21)	Tack (20)	Silver Scepter (26)
Ball Dress (17)	Overboard (9)	Sophist (12)	Br. Wisdom (16)	Play. Dream (19)	Herendeen (19)	Gotoit (17)
Monk's Fox (11)	Estin (5)	Easter Time (8)	Tannery (9)	Blot (18)	Royal Charge (11)	Winnie Jo (8)

SNODGRASS, WASHINGTON POST.

Audley entry	Romany Baw	Adobe Post	Don Leon	Alysium	Tack	Winnie Jo
Monk's Fox	Estin	Sophist	Cayuga	Tela	Royal Charge	Ann Clay
Dixiana	Canfli	Susu	Tannery	Royal Son	Master	Gotoit

LOUISVILLE TIMES, ASSOCIATED PRESS.

Ball Dress	Romany Baw	Adobe Post	Don Leon	Royal Son	Royal Charge	Silver Scepter
Monk's Fox	Aqua Vitae	Sophist	Tannery	Alysium	Tack	Mile Play
Navy Girl	Beige	Prince Trafalgar	Pansy Walker	Tela	Chancellor	Lady Bienville

GARDEN BOUT HEADS RING PROGRAM

McLarnin Meets Petrolle in Comeback Wednesday.

NEW YORK, May 24 (A.P.).—The ring's newest "mystery man," Jimmy McLarnin, of Vancouver, on the shelf for several months with an injured right hand, battles Billy Petrolle, the "Fargo Express," in a ten-round return bout in Madison Square Garden Wednesday night. It was Petrolle who sent Jimmy into temporary retirement. Fargo Billy gave McLarnin an artistic trouncing in the Garden last November. After the fight McLarnin took a badly injured hand home with him to recuperate.

Although McLarnin's come-back naturally has aroused the most interest, Philadelphia, Chicago, Hollywood and Boston all have good offerings this week.

Maloney-Schaaf Meet Tomorrow.

Gorilla Jones, Akron Negro middleweight, meets Bucky Lawless, of Auburn, N. Y., in the feature at the Chicago Stadium tomorrow night. Goldie Hess, Ocean Park, Calif., lightweight, battles Bobby Pancho, El Centro, Calif., at Hollywood Friday. Jimmy Maloney and Ernie Schaaf, Boston heavyweights, meet at the Boston Garden Tuesday night.

Philadelphia's first outdoor show at the Municipal Stadium tomorrow night is topped by a light-heavyweight duel between Billy Jones, Philadelphia, and Willard Dix, Bellingham, Wash.

Kid Chocolate, after a five months' vacation, swings into action again Friday night at the Seagate A. C., Coney Island, where he will meet Georgie Goldberg, of New York. Chocolate has outgrown the featherweights and will campaign as a junior lightweight.

Bouts on the national schedule include:

—MONDAY—At Philadelphia, Billy Jones, Philadelphia, vs. Willard Dix, Bellingham, Wash., light-heavyweights, and Madison Dix, Bellingham, vs. Pat Haley, Kensington, P., each ten rounds; at Chicago, Gorilla Jones, Akron, Ohio, Negro, vs. Bucky Lawless, Auburn, N. Y., middleweights, and Ray Miller, Chicago, vs. Danny Delmont, Chicago, lightweights, each ten; Charley Retzlaff, Duluth, vs. Tiny Diebolt, Cleveland; Wesley Ramey, Grand Rapids, vs. Johnny Jadick, Philadelphia, and Hymie Wiseman, Des Moines, vs. Midget Mike O'Dowd, Columbus, Ohio, each eight; at Boston, Braves Field, Sam Bruce, Buffalo, vs. Leo Larrivee, Waterbury, Conn., middleweights, ten; at Newark Ball Park, Newark, N. J., Young Terry, Trenton, N. J., vs. Sammy Baker, New York, middleweights, ten.

TUESDAY—At Boston, Garden, Jimmy Maloney vs. Ernie Shaaf, Boston, heavyweights, ten; at Indianapolis, Bennie Touchstone, Detroit, vs. Muggs Kerr, Indianapolis, heavyweights, ten, and Soldier Dombrowski, Detroit, vs. Eddie Burl, Jacksonville, Fla., lightweights, eight; at Los Angeles, George Kerwin, Chicago, vs. Batling Dozier, San Francisco, welterweights, ten.

WEDNESDAY—At New York, Madison Square Garden, Jimmy McLarnin, Vancouver, vs. Billy Petrolle, Fargo, welterweights, ten; Billy Light, St. Paul, vs. Eddie Ran, Poland, welterweights, ten, and Joey Marcus, Vancouver, vs. Johnny Gaito, New York, lightweights, eight; at Kansas City, Walter Cobb, Baltimore, vs. Babe Hunt, Ponca City, Okla., heavyweights, ten; at Seattle, Fred Steele, Tacoma, Wash., vs. Jimmy Ownes, Oklahoma City, welterweights, six.

THURSDAY—At New Haven, Conn., Al Gainer, New Haven, vs. Chuck Burns, San Antonio, Tex., light-heavyweights, eight.

FRIDAY—At Louisville, Mick Genaro, Waterbury, Conn., vs. Jackie Dugan, Louisville, junior lightweights, ten; at Hollywood, Goldie Hess, Ocean Park, Calif., vs. Bobby Pancho, El Centro, Calif., lightweights, ten; at New York, Sea Gate A. C., Kid Chocolate, Havana, vs. Georgie Goldberg, New York, junior lightweights, ten.

GRAYS WIN TWO.

Po. F. D.	AB	H	O	A	C.C.Grays	AB	H	O	A
Divver,2b	2	0	2	1	Heider,lf	4	2	0	0
Healey,3b	3	0	1	3	Ferrari,ss	3	1	2	1
F.T'ker,cf	3	0	0	0	Young,rf	3	1	1	0
Noone,1b	3	1	8	0	Knight,cf	2	0	1	0
Robey,ss	3	0	1	1	O.M'ler,3b	4	0	1	2
B.T'ker,lf	3	0	0	0	Layton,1b	3	2	14	0
Horan,c	3	0	6	0	Howard,c	4	0	2	1
Tibbet,rf	3	2	0	0	Matt'ly,2b	3	0	1	5
Reid,p	2	0	0	2	H.Medler,p	2	0	0	4
Totals	25	3	18	6	Totals	27	8	21	13

oPt. Food Dist. 1 0 0 0 0 0 0—1
Chevy Chase 0 0 0 3 1 2 x—6

Runs—Healey, Heider, Fewari (2), Young, H. Medler. Errors—Robey, Fewari. Two-base hit—Heider. Three-base hits—Noone, Heider. Stolen bases—Ferrari, Young, Layton. First base on balls—Off Reid, 3; off H. Medler, 2. Struck out—By Reid, 6; by H. Medler, 1.

Po. Ford.	AB	H	O	A	C.C.Grays	AB	H	O	A
Divver,2b	4	0	3	2	Heider,lf	3	1	0	0
Healey,3b	4	0	1	0	Ferrari,ss	4	2	1	9
F.T'ker,cf	4	1	2	0	Young,rf	3	0	1	0
Robey,ss	4	1	0	3	Knight,cf	3	0	1	0
Noone,lf	3	2	1	1	Medler,3b	3	1	3	1
B.T'ker,c	4	0	8	0	Layton,1b	3	1	10	1
Horan,rf	4	2	1	1	Sheiry,c	4	1	6	1
D'born,1b	3	0	8	0	Koenig,2b	4	1	3	2
Jackson,p	3	1	0	1	Ross,p	2	0	2	1
Totals	33	7	24	8	Totals	27	7	27	15

Potomacs ..0 2 0 0 0 1 0 0 0—3
Chevy Chase 1 0 2 1 0 0 2 0 x—6

Runs—Robey, Noone, Horan, Heider, Ferrari, Young, Knight (2), Ross. Errors—F. Tonker, Ferrari, Koenig. Two-base hits—Noone (2), Horan. Three-base hits—Medler, Layton. Stolen bases—Horan, Heider (2), Ferrari, Young. First base on balls—Off Jackson, 10; off Ross, 1. Struck out—By Jackson, 6; by Ross, 6.

WASHINGTON PARK ENTRIES
(Associated Press.)

FIRST RACE—Five furlongs; purse, $1,200; the Gardenia; for 2-year-old fillies; maidens.
1 Miss Mary Lou..115 | 8 †Ball Dress....115
2 Little Cup......115 | 9 *Navy Girl....115
3 Pearl Grace.....115 | 10 Sabina H......115
4 Dixiana.........115 | 11 Vesta H. Clark..115
5 Prin. Camilia...115 | 12 Anny J........115
6 First Cousin....115 | 13 Monk's Fox....115
7 Marvina.........115 | 14 Uma...........115
†Audley Farm entry.

SECOND RACE—Six furlongs; purse, $1,300; claiming; for 3-year-olds and upward.
1 Canfli..........105 | 11 *Outcry.......105
2 Gold Bet........118 | 12 Overboard.....118
3 Romany Baw......118 | 13 *Hypnotism....113
4 *Hamb'r Jim.....105 | 14 *Bunthorne....113
5 Laura Negley....105 | 15 Gunman........118
6 Beige...........110 | 16 *Clover Club..108
7 Our Own.........118 | 17 Austerlitz....105
8 Aqua Vitae......110 | 18 Copperfield...118
9 *Clemence.......108 | 19 *Clarabel A...100
10 Esme...........113 | 20 *Estin........113

THIRD RACE—Five furlongs; purse, $1,200; all classes; the Blue Island; for 2-year-olds.
1 Prin. Trafalgar.108 | 5 Adobe Post.....115
2 Prince Sweep....108 | 6 Susu...........107
3 Sophist.........110 | 7 Easter Time....108
4 Usual Time......107 |

FOURTH RACE—Six furlongs; purse, $5,000 added; the Washington Park handicap; for 3-year-olds and upward.
1 ‡Crofton........102 | 10 Martis........108
2 Lady Fingers....106 | 11 Satin Spar....115
3 Brown Wisdom....117 | 12 Don Leon......111
4 ‡Zacawelsta.....106 | 13 ‡Nifty........104
5 Prince Atheling.107 | 14 Stock Market..108
6 *Justinian......107 | 15 ‡Pansy Walker..113
7 St. Jim.........100 | 16 Conscience.....98
8 †Red Russia.....100 | 17 Best Man......113
9 Cayuga..........117 | 18 Tannery.......112
†Greentree Stable entry.
‡A. A. Baroni entry.
‡Three D's Stock Farm.

FIFTH RACE—One and one-eighth miles; purse, 1,400; claiming; for 4-year-olds.
1 Blot............118 | 5 *Royal Son.....113
2 *Alyssium.......100 | 6 Lazy Susan.....113
3 *Play.'s Dream..108 | 7 *Racketeer.....113
4 *Tela...........108 |

SIXTH RACE—One and one-eighth miles; purse, $1,300; claiming; for 3-year-olds and upward.
1 *Searington.....113 | 11 *Homewood.....113
2 *Workless.......113 | 12 *Bawamo.......100
3 Star Play.......118 | 13 *Thistle Lad...113
4 Tack............110 | 14 Sea Rocket....118
5 Tiger Flowers...118 | 15 *Tanist.......113
6 *Griff W........113 | 16 *Northampton...113
7 *R. of Lilies....108 | 17 *Master Ace...113
8 *Arcadian Flag..113 | 18 Chancellor....118
9 *Herendeen......113 | 19 Royal Charge..118
10 *Ham...........113 | 20 United Orby...110

SEVENTH RACE—One and one-eighth miles; purse, $1,300; claiming; for 3-year-olds and upward.
1 *Winnie Jo......108 | 11 *Curtsey......108
2 R. Hartenstein..118 | 12 *Prince Til Til..113
3 *Silver Scepter..113 | 13 *Lillian T....108
4 *L. Bienville....108 | 14 *House Boy....113
5 Mile Play.......113 | 15 *Harpoon......113
6 Coral Beach.....113 | 16 *Dick Porter..113
7 *Transgression..100 | 17 Bozan.........118
8 *Blanc Seing....113 | 18 *Spud.........105
9 *Go to It.......108 | 19 *Sweet Mandy...108
10 Smooth.........110 | 20 Ann Clay......105
*Apprentice allowance claimed.
Weather, cloudy; track, good.

AUSTRIA IS WINNER.

Berlin, May 24 (A.P.).—Austria's international soccer team defeated Germany today, 6 to 0. A crowd of 35,000 saw the match.

Duryee Earned Star Rank On Business High Team

Lone 3-Letter Man in High Schools Developed Quickly.

BILL DURYEE.

BILL DURYEE, the only three-letter man in the high schools, has wound up a brilliant scholastic athletic career. He was and is an outstanding example of a boy who made good, for, whatever his natural ability is, there is no doubt that he gained dexterity in three sports only through the hardest kind of work.

Duryee this school year earned his insignia in football, at full back; in basket ball, at center, and in baseball, at pitching and left field. To say that he played important roles in each sport would be putting it mildly for appreciation of the manner in which he has stood out in Business High athletics.

Duryee Starred On Gridiron.

Duryee was the entire Business Football Team last year, and that is no idle statement. Given abominable support, Duryee gained ground against every club, causing a near-sensation by taking the ball from midfield to the 15-yard line in successive end runs against Tech in the opening game. He was the only back who could gain for Business, and so overworked was he that his parents called a halt to his playing near the close of the series.

Bill was chosen on two all-high basket ball teams last year, being given the preference over Bill Noonan, Eastern's great center. It was Duryee's first year as a regular on the Business court team. The year before he had played only in the minor games, since Spencer Chase received the regular assignments. He was the most improved basket ball player in town last season.

A natural slugger and a splendid fielder, Duryee would have had little trouble in making the all-high team this year had he not been needed in the box as relief hurler for the poor grade of Business pitchers this year. He made The Post's all-high last year as an outfielder.

No Track Team At Business.

If Business had a track team Duryee's name would go up in the lights once more, it is believed, in the sprints. He is a truly fast boy, built like a greyhound, if greyhounds were made of iron and corrugated granite.

Outside of high school competition Duryee is well known in independent sports circles, and last year led the Eldbrooke M. E. quintet to its first Sunday School League championship by virtue of sinking a basket in the final minute of the final game with Mount Vernon. He is the son of Mr. and Mrs. Henry R. Duryee, of 2223 Wisconsin avenue.

Duryee appears to be at the threshold of a notable college career. He has performed wonders with himself considering the primitive athletic background and facilities which is Business'. He will choose his college from among Maryland, George Washington and St. John's.

Celtics Snap Streak Of Rockville Nine, 7-6

Special to The Washington Post.

Alexandria, Va., May 24.—The previously undefeated Rockville A. C. bowed to the St. Mary's Celtics by 7 to 6 here this afternoon at Baggett's Park, ending the five-game winning streak which the invaders enjoyed.

Celtics	AB	H	O	A	Rockville	AB	H	O	A
Brenner,ss	3	1	3	3	J.Hu'son,2b	4	0	1	0
L'ford,2b	4	2	2	2	P.C'man,c	5	3	8	0
Hicks,1b	4	0	6	1	Pickett,cf	5	0	2	0
Goodwin,rf	5	1	1	0	E.Hu'son,3b	4	2	1	3
Murphy,lf	4	0	1	0	H.D'son,rf	5	1	2	0
Dashiell,3b	4	1	0	1	Collins,lf	5	0	0	0
Ludlow,3b	2	0	1	1	Keyes,ss	4	0	1	3
Ha'ilton,cf	4	1	0	0	Peters,1b	4	1	6	0
Kidwell,c	2	1	9	0	*Case	1	0	0	0
Taylor,p	0	0	0	0	W.C'man,p	4	2	0	2
Dreifus,p	3	1	0	2					
Totals	31	7	27	9	Totals	38	9	24	8

*Batted for Peters in ninth.
Rockville A. C. ...... 3 0 0 0 0 0 0 0 3—6
St. Mary's Celtics .... 0 0 0 2 0 0 1 4 x—7

Runs—Brenner (2), Langford, Hicks, Goodwin, Kidwell, Dreifus, Pickett, Case, J. Hutchinson (2), P. Colman (2). Errors—R. Collins, Peters, Dashiell, Dreifus, Brenner, Murphy. Two-base hits—Dreifus, Langford, Goodwin. Stolen bases—Ludlow, Kidwell, J. Hutchinson, P. Colman (3), Pickett. Sacrifice—Langford. Double play—Lansford to Brenner to Hicks. Left on bases—Rockville A. C., 10; St. Mary's Celtics, 8. First base on balls—Off Dreifus, 3; off W. Colman, 8; off Taylor, 1. Struck out—By Dreifus, 9; by W. Colman, 7. Hits—Off Taylor, 0 in 2 innings; off Dreifus, 9 in 7 innings. Winning pitcher—Dreifus. Umpire—Cox.

KANAWHAS WIN ANOTHER.

Kanawha	AB	H	O	A	Bethesda	AB	H	O	A
M.J'ler,ss	5	3	3	2	Jenkins,cf	3	1	2	0
Newman,lf	5	3	1	0	H.Best,2b	4	0	2	2
Lafsky,2b	5	1	2	1	L.Best,3b	4	0	1	2
Miller,3b	5	2	4	2	R.Best,ss.p	4	0	2	2
Cohen,1b	5	3	12	0	Henley,1b	3	2	14	2
Polinitya,c	5	4	0	0	Dyer,lf	4	2	2	0
Marvolis,cf	4	0	1	0	Whitey,rf	4	2	0	0
Sykes,p	5	1	2	3	D.Best,c	3	1	1	0
S.J'ler,rf	2	1	0	0	Parker,p	4	1	0	0
Starr,rf	1	0	0	0					
Totals	40	15	27	9	Totals	35	12	24	6

Bethesda ..3 0 0 1 0 0 0 0 1—5
Kanawha ..0 1 0 2 0 0 0 0 3—6

Errors—E. Miller (2), Henley. Two-base hits—S. Jeweler, M. Jeweler, Newman, Miller. Three-base hits—Pohnitis, H. Best. Home run—Jenkins. Struck out—By Parker, 4; by Sykes, 2. Wild pitch—M. Jeweler. Losing pitcher—R. Best.

STERLINGS IN VICTORY.

Sterling	AB	H	O	A	Virginia	AB	H	O	A
Hall,2b	4	2	1	1	L.Sc'er,ss.p	4	3	0	1
Shoop,2b.p	1	0	0	1	H.Tr'ers,1b	4	3	8	0
W.S'n,2,rf	6	3	1	0	Baran,ss	4	2	4	1
K.B'liffe,ss	6	4	2	4	Turner,c	4	2	1	0
D.Sh'er,cf	3	3	1	0	Pu'an,cf.3b	3	0	1	0
Palmer,cf	2	1	0	0	A.Sc'ner,lf	4	1	0	0
C.Sw'n,1b	4	1	10	0	F.Gor'n,2b	4	2	1	2
Ratel'fe,2b	3	3	0	0	M'rd,p,3,cf	4	1	0	1
Lewis,lf	5	3	0	0	Gensmer,rf	3	0	0	0
J.Kerr,c	4	3	1	0					
Rayson,p	4	1	0	1					
Diggs,p,rf	1	1	0	0					
Totals	45	24	18	8	Totals	34	14	13	5

Sterling A. C. ...... 5 8 1 2 4 0 3 0—23
Virginia A. C. ...... 0 0 1 1 0 0 0 4—6

Runs—Hall, Shoop, W. Swann (3), Barcliffe (2), Shriver (3), C. Swann (2), Ratcliffe (3), Lewis (3), Kerr (3), Rayson, Diggs, Shriner, Travers, Boran (2), Turner, Mumford. Errors—Boran, Pullman, Gorman (2). Two-base hits—Barcliffe, Ratcliffe, Lewis, Kerr, Travers, A. Shriner. Three-base hit—Barcliffe. Stolen bases—Sterling, 16; Virginia, 6. Sacrifices—Sterling, 2. Double plays—Barcliffe to Hall to C. Swann. Left on bases—Sterling, 5; Virginia, 5. Hits—Off Rayson, 5 in 4 innings; off Diggs, 3 in 3 innings; off Shoop, 6 in 1 inning; off Mumford, 7 in 2 innings.

BAINBRIDGE ENTRIES.
(Associated Press.)

FIRST RACE—Six furlongs; purse, $700; claiming; for 3-year-old maidens.
1 *Mrs. Twin.......99 | 10 Miss Canopy...106
2 *Lady Calistoga..99 | 11 Little Coventry..115
3 *Eye White......104 | 12 Mod. Maiden...104
4 *Mischievous....102 | 13 *Oderic.......104
5 Bob Weidel......112 | 14 Anna Wan......104
6 Master Durbar...109 | 15 Best Malfou...104
7 *Gold Finder.....99 | 16 Memphis Belle..104
8 The Stoic.......112 | 17 Social Boy....109
9 Shas. Charmer...109 | 18 *Sweet Evelin..99

SECOND RACE—Six furlongs; purse, $700; claiming; for 3-year-olds and upward.
1 *Bill Orange.....98 | 10 Sunsard.......111
2 Punkie..........111 | 11 *Golden Bu....101
3 *Charbeul.......101 | 12 Beekeeper.....111
4 *Copper.........109 | 13 Capt. J. S....114
5 *Chris Paschen..106 | 14 Water Lad.....117
6 *Wee Marjie......93 | 15 Angela Lavin..106
7 Red Grange......111 | 16 Lower Five....111
8 Donora..........106 | 17 Purlie........112
9 Your Flag.......104 | 18 Mac Fogle.....111

THIRD RACE—Five furlongs; purse, $700; claiming; for 2-year-olds.
1 *Bubby Boy.......99 | 10 El Recreo.....105
2 Sport's Maudie..101 | 11 Grand Voivode..112
3 Esplanade.......104 | 12 *Lady Cloi.....99
4 Gobbler.........110 | 13 Sample Ballot..108
5 Decline.........104 | 14 Rock Play.....101
6 Kranella........104 | 15 Magna Mater...112
7 Inevitable......108 | 16 Duanic........112
8 *Rita Lee........96 | 17 Marmitina.....107
9 White Toes......105 | 18 *Dor. Hicks...103

FOURTH RACE—One mile; purse, $700; claiming; for 3-year-olds and upward.
1 *Judas..........104 | 7 *Fly'g Express..107
2 *Gert. Reade.....95 | 8 Nevermore.....112
3 *Title Oak.......107 | 9 Sweepnet......107
4 *One Grand.......91 | 10 *Hula........108
5 *By Product.....105 | 11 Dusky Maiden..107
6 Golden Cloud....109 | 12 *Air Flight....99

FIFTH RACE—One mile; purse, $700; claiming; for 3-year-olds and upward.
1 *Norma Jean.......99 | 7 Sandals.......100
2 Nervator........105 | 8 *Old Bill.....110
3 Thunderstruck...104 | 9 Wattahorse....108
4 Prince Cloi.....105 | 10 *Lily Cup.....99
5 *Volante........104 | 11 Staccato......115
6 *Robina Seth.....99 | 12 Span. Indian..102

SIXTH RACE—One mile and 70 yards; purse, $700; claiming; for 4-year-olds and upward.
1 *Sesqui.........107 | 10 Prin. Mexican..107
2 Mabel Seth......107 | 11 *Not Guilty...105
3 Lunacy..........102 | 12 *Vagabond.....107
4 *Lucky Drift....112 | 13 Voyage........112
5 *Foxy Seth......107 | 14 *Pretwell.....107
6 *Princess Zelda..97 | 15 Torrito.......112
7 Nuckol's Boy....112 | 16 *Hippias......102
8 My Scoop........112 | 17 Super Toy.....107
9 Interior........107 | 18 *Pres. Seth...107

SEVENTH RACE—One mile and 70 yards; purse, $700; claiming; for 4-year-olds and upward.
1 Uncle Charlie...112 | 10 Roughneck.....112
2 Seth's Jewel....107 | 11 *Sterlist.....102
3 *Chorister......110 | 12 *Saddle Skirts..102
4 Cottage Boy.....112 | 13 Water Fowl....112
5 *Sandy Lady.....102 | 14 *Domina.......105
6 Curator.........112 | 15 Don Tinker....112
7 Bluefish........112 | 16 Doc...........112
8 *Roman Blaze....107 | 17 Fair Glow.....107
9 Dan Burnam......112 | 18 Icarus........107
*Apprentice allowance claimed.

Edgewood Bows, 7-2, As Marines Even Series

Baltimore, Md., May 24—The Quantico Marines won the second game of a two game series, defeating Edgewood Arsenal 7-2, here today. Surrett of the Marines led the onslaught, getting four hits out of five times to the plate. Farmer Couch, star Marines pitcher, allowed the Doughboys only four hits.

Carter was hit hard from the outset, the Marines scoring four runs the first inning. He was relieved in the fourth by Thomas, who held the Marines to four hits. Thomas pitched the first game for the Army, defeating the Marines 3-2.

Marines	AB	H	O	A	Edgewood	AB	H	O	A
Gorman,cf	5	1	1	0	Kennedy,2b	4	0	4	2
Surrett,2b	5	4	2	2	Hammer,3b	4	1	1	3
Lusigan,c	4	1	6	2	L'ovich,3b	1	0	0	0
C'owith,rf	5	0	2	0	Carter,p	4	1	1	2
Locke,1b	4	1	14	0	Cha'bers,ss	4	0	2	2
Reep,rf	4	2	0	0	Baum,lf	3	1	2	0
Clark,rf	0	0	1	0	Hunter,1b	3	0	11	0
Sul'van,3b	5	1	0	4	Collins,rf	3	1	0	0
Tolan,ss	4	1	1	2	Kelly,c	3	0	4	1
Couch,p	3	1	0	5	Alex'er,cf	3	0	2	3
					Thomas,p	2	0	0	2
Totals	36	12	27	18	Totals	32	4	27	13

Marines ...... 4 0 0 2 0 1 0 0 0—7
Army .... 2 0 0 0 0 0 0 0 0—2

Runs—Gorman (2), Surrett, Lusigan, Reep, Couch (2), Hammer, Chambers. Errors—Sullivan, Kelly. Two-base hits—Surrett, Gorman. Left on bases—Marines, 5; Army, 2. First base on balls—Off Carter, 5; off Thomas, 1.

ALL-STARS VICTORS.

Hiser's	AB	H	O	A	Culpeper	AB	H	O	A
Belt,lf	5	3	1	0	Kilby,1b	4	3	8	0
O.Hiser,rf	4	3	1	0	G'tham,2b	4	1	0	1
Corkins,rf	1	0	0	0	Peacher,2b	4	1	2	1
R'ice,1b,ss	5	3	4	0	Taylor,ss	3	1	4	3
H'gett,cf	3	1	3	0	Burke,ss	1	0	1	1
Curry,cf	2	1	0	0	Wood,lf	4	0	1	0
E.Hiser,2b	4	3	1	0	Herndon,c	4	2	1	0
Reeley,c	5	0	10	1	Bishop,rf	3	0	0	0
Bailey,3b	4	0	0	1	W'ker,cf,p	3	0	0	1
M'haney,ss	3	2	1	1	Kirk,p,cf	3	0	0	1
Haney,1b	2	1	5	0					
Waters,p	4	0	0	1					
McD'ald,p	2	0	1	2					
Totals	44	17	27	8	Totals	34	7	24	7

Culpeper All-Stars 3 0 0 0 0 0 0 0 0—3
Hiser's All-Stars... 1 0 1 2 1 6 6 0 x—17

Runs—Belt (3), E. Hiser (3), Radice (2), O. Hiser (2), Reeley (2), Bailey (2), Curry, Haney, Waters, Kilby, Preacher, Taylor. Errors—Taylor, Wood, Kirk, Reeley. Two-base hits—Radice (2), Hargett, Taylor. Three-base hits—Radice, E. Hiser. Stolen bases—E. Hiser, Peacher. Double play—Kilby (unassisted). Left on bases—Hiser's All-Stars, 12; Culpeper, 5. First base on balls—Off Walker, 3; off Kirk, 2; off Waters, 1. Hits—Off Waters, 5 in 7 innings; off McDonald, 2 in 2 innings; off Kirk, 16 in 6 innings; off Walker, 1 in 2 innings. Hit by pitched ball—By Kirk (Hargett, Radice, E. Hiser); by Walker (Reeley).

CARDINALS WIN AGAIN.

Cardinals	AB	H	O	A	Maryland	AB	H	O	A
Eger,cf	3	2	1	0	Gates,3b	4	2	4	2
Kersey,ss	3	2	0	3	Porter,ss	4	0	0	2
Sul'van,lf	4	0	1	0	Blush,cf	4	0	0	0
Matt'ly,rf	4	1	0	0	Cronk,c	4	1	4	0
Warder,3b	4	2	1	2	Simpson,rf	3	0	1	0
Hood,c	4	0	11	0	Forrey,1b	3	0	10	0
Nairn,p	3	0	1	1	Pauber,lf	3	0	2	0
Sprague,1b	3	0	10	1	Davis,p	3	0	1	2
Totten,2b	3	2	2	2	Evans,2b	3	0	2	3
Totals	31	8	27	9	Totals	31	3	24	9

Cardinal .... 2 0 0 0 0 0 2 0 x—4
Maryland A. C. .. 0 0 1 0 1 0 0 0 0—2

Runs—Eger (2), Kersey, Tatten, Gates, Davis. Errors—Fauber, Warder. Three-base hit—Gates. Left on bases—Maryland A. C., 2; Cardinals, 8.

WOODBINE ENTRIES.
(Associated Press.)

FIRST RACE—Four and one-half furlongs; purse, $1,200 added; the Rutland Plate; claiming; for 2-year-olds.
1 Gev..............98 | 8 Winning Ways...111
2 Fast Storm......108 | 9 Dark Thorn....105
3 Snitch..........105 | 10 Runanwin......112
4 Dais............105 | 11 Deserve.......105
5 Norwalk.........107 | 12 Even Up.......112
6 Annie A.........105 | 13 Hot Wick......105
7 Lucky Polly.....105 |

SECOND RACE—About 2 miles; purse, $1,500 added; claiming; the Helter steeplechase; for 4-year-olds and upward.
1 Jingle..........145 | 7 †Sangamo.......145
2 King Adler......145 | 8 Nazor..........145
3 ‡Royal Doulton..145 | 9 ‡Hazar.........159
4 The R. Knight...150 | 10 ‡Fichet.......150
5 Bud Bud.........145 | 11 *My Care......154
6 ‡Billycock......149 |
†W. Garth-J. McGovern entry.
‡G. M. Hendrie-J. Bosley, jr., entry.
‡Burgwin-Fox Chapel entry.

THIRD RACE—Six furlongs; purse, $1,200 added; the Hampton Plate; claiming; for 3-year-olds and upward (Canadian foaled).
1 Ichitaro........121 | 10 Silver Dot....105
2 Optical.........120 | 11 Scherzando....108
3 Jean O'Doon.....110 | 12 Step Off......106
4 Toe Dance.......108 | 13 Lance Pennant..107
5 Pandorus........121 | 14 Mineralogist..118
6 Humberside......118 | 15 Sun Man.......120
7 Chalgmore.......105 | 16 Sergt. Major..108
8 Candy Man.......107 | 17 Searf.........116
9 The Hovel.......116 | 18 International..118

FOURTH RACE—One and one-sixteenth miles; purse, $1,200 added; the Connaught Cup handicap; for 3-year-olds and upward.
1 Storm...........109 | 4 Bad News Bob...109
2 †Eager Play.....109 | 5 Marine.........123
3 Mr. Gaiety......116 | 6 †Solace........115
†Seagram Stable entry.

FIFTH RACE—One and one-sixteenth miles; purse, $1,200 added; claiming; the Forest Hill Plate; for 3-year-olds and upward.
1 Bill Seth.......112 | 10 *Virado.......107
2 Elizabeth.......105 | 11 *Unpity.......102
3 Judge Caverly...112 | 12 *Storm Queen....95
4 Isostasy........112 | 13 *Thistle Beauty..100
5 *Billy Baughn...102 | 14 Guilford......115
6 Poison Ivy......107 | 15 *The One......100
7 Miss Gaiety II...95 | 16 Ferseth.......107
8 *Fair Thorn.....100 | 17 George DeMar..112
9 Stelvio.........112 | 18 Flying Zeno...100

SIXTH RACE—One and one-sixteenth miles; purse, $3,000 added; the Stoke Plate; for 3-year-olds.
1 Boys Howdy......126 | 5 Rideaway.......118
2 Irish Maiden....119 | 6 Zambar.........118
3 †Chatty.........118 | 7 Bubbling Out...115
4 †Soll Gills.....118 |
†Seagram Stable entry.

SEVENTH RACE—One and one-sixteenth miles; purse, $1,200; claiming; the Forest Hill Plate; for 3-year-olds and upward.
1 Moonphase.......112 | 10 Thymon........107
2 Cymbal..........110 | 11 Bushman.......103
3 Merry Mount.....107 | 12 *Night Signal..100
4 Flying Wings.....93 | 13 *Petabit.......93
5 Bedford Boy......98 | 14 Korax..........95
6 The Marquise.....98 | 15 Ellona........110
7 Handiworker.....107 | 16 *Snooty........93
8 Playabit........112 | 17 Thistle Coot..107
9 *Rose Lady.......95 | 18 Old Times.....107
*Apprentice allowance claimed.

NATS DEFEAT RED SOX BY 10 TO 9

Jones Halts Invaders' Rally in 9th; Hadley Crowder Routed.

Continued from Page 12.

Sweeney to salvage the game, gentle readers, you already know.

The five solid smacks that the Red Sox landed in the ninth gave them the edge in base hits, 11 to 9, with Webb featuring with his homer and double. Myer, Manush and Bluege each hit safely twice for the Nats.

Crowder engineered a throw-back to the form that stamped him the league's leading pitcher in 1927 by disposing easily of the three Red Sox in the first inning and the Nats then staked him to a one-run lead when Myer singled and Rice also reached base when Myer beat Pickering's throw to second for a force-out. Manush flied to Webb and Cronin drew the first of his three walks and the bases were full. But only one run was netted, Myer scoring as West grounded to Sweeney and Bluege being tossed out by Rhyne, who roamed far and wide all day.

Webb Evens Score With Homer.

The scales were balanced in the second inning when Webb, whom the Nats owned for a few minutes last season, before exchanging him to the Red Sox for Barrett, who long since went down river to Chattanooga, slammed a towering home run high into the center field bleachers for the first hit off Crowder. But the Nats also scored a run in the second after filling the bases again. Spencer led off with a single, was forced by Crowder, and, after Myer had singled, Crowder was forced in when MacFayden walked both Rice and Manush.

At this point the Red Sox went into the lead with a three-run stand. With one out, MacFayden doubled to right and Rhyne was safe when Kuhel made a sandlot error on his pop. Rothrock and Pickering came through with the singles that drove the runs home.

MacFayden set the stage for the Nats' two runs in the fourth when he issued one of his six walks to Rice. Manush and Cronin followed with potent doubles to left field. The Nats added another run in the fifth when Van Camp muffed Bluege's fly as a starter. Kuhel singled him to third and scored on Spencer's roller to Rothrock.

Sweeney Triples And Scores.

The Red Sox retrieved a run in the fifth when Sweeney tripled and scored on Oliver's single, but the Nats replied with two in the sixth, in which a walk, sandwiched between singles by Rice and Bluege, were the ingredients. Although Johnson found occasion to remove Crowder in favor of Hadley after the lead-off man had walked in the seventh and there was one ball on the next batter, firing ceased until the eighth, which found Wilcey Moore on the hill. Then Manush singled, Cronin walked, West and Bluege doubled, and the check-up showed three more runs.

Then came the ninth.

SAM JONES FACES RED SOX TODAY

Continued from Page 12.

flutter, only to realize that Van Camp, from left field; Oliver, from center, and Rothrock, from second base, were converging on the same spot. While the quartet was surrounding the falling apple, it dropped quietly to earth for a scratch two-base hit that played a part in the two-run rally.

Rhyne drew the first walk off Crowder starting the fifth.

Unusual Items Recorded in 7th.

The box score hides two unusual occurrences in the seventh inning under the prosaic items of walks and strikeouts. In the seventh, when Hadley relieved Crowder, the latter had already pitched a ball to Rothrock, and despite the fact that Hadley pitched three more balls in succession to complete the pass, it was credited to Crowder's record under the rules. When Sam Rice bunted foul on the third strike it went down in the books as a strikeout for Moore.

The gathering made great sport of the umpires all day. Three decisions by Nallin at first base and Ormsby's decision that West's hit to right in the first inning was foul were meat for the wolves in the stand. The redeeming feature of their hoots was the fact that by the time the late innings rolled around they were impartial to decisions against both the Nats and the Red Sox.

BALLSTON TRIUMPHS.

Centerville	AB	H	O	A	Ballston	AB	H	O	A
Molher,ss	5	2	2	2	Herrity,2b	3	1	3	1
Hart,lf	3	0	5	0	C.McQ'n,ss	2	0	2	1
Sch'rtz,2b	4	1	2	4	Coppage,lf	4	0	2	0
Compton,c	3	2	7	1	R'berger,c	4	1	7	3
V.Dorn,1b	3	1	7	1	J.McQ'n,rf	3	1	3	0
Murphy,p	3	0	0	0	Miller,cf	3	0	0	0
Ambler,cf	2	0	0	0	Spitzer,3b	3	2	2	3
Weaver,3b	3	0	1	0	Ball,1b	3	1	8	1
Wells,3b	1	0	0	0	W.McQ'n,p	3	0	0	2
Cross,rf	4	1	0	0					
Totals	31	7	24	8	Totals	28	6	27	11

Centerville ...... 0 0 0 0 0 0 1 0 0—1
Ballston .... 0 0 0 0 2 0 1 1 x—4

Runs—Ambler, Herrity (2), Spitzer (2). Errors—Mohler. Two-base hits—Van Dorn, Ball, J. McQuinn. Home run—Spitzer. Sacrifice—C. McQuinn. Double play—Mohler to Schwartz. Hit by pitched ball—By McQuinn (Schwartz, Compton). Struck out—By Murphy, 6; by McQuinn, 6. Umpire—Tapp.

NOLAN MOTOR CO.
Sales Ford Service
NEVER CLOSED
1111 Eighteenth St. N.W.
Decatur 0216

PAWNBROKERS
Rate of interest 2% and 3%.
No Waiting—No Phoning.
Pledges Stored in Our Burglar Proof Vaults on Premises.
ROSSLYN LOAN CO.
Rosslyn, Va.

LOANS
HORNING
Diamonds—Watches—Jewelry
South End of Highway Bridge
On the Road to Alexandria
Rate of Interest 2% and 3%

CAPITOL HEIGHTS, DIXIE PIGS REMAIN UNBEATEN

Capital City League Games Lost by Saks and Griffiths

Columbia, Congress Heights Other Section A Winners.

STANDING OF THE TEAMS.

	Won.	Lost.	Pct.
Dixie Pigs	4	0	1.000
Columbia Heights	3	1	.750
St. Joseph's	2	2	.500
Griffith-Blue Coal	2	2	.500
Congress Heights	1	3	.250
Ciro's Villagers	0	4	.000

"WEE WILLIE" GLASCOE'S Griffith-Blue Coal tossers proved unequal to the task of stopping the Dixie Pigs and today the latter team stands at the head of the procession in Section A of The Post's Capital City League by virtue of its 11-8 win over the Coalmen on the Berwyn field yesterday. Columbia Heights topped St. Joseph's, 6-3, and Congress Heights dropped Ciro's Italian Villagers by the lop-sided score of 19-3 in the other Section A games played yesterday.

Roberts' five hits were important factors in the Pigs' victory, one of his blows coming in the seventh with the hassocks crowded. "Blacky" Adair, although treated roughly by the Griffs, managed to tighten in the pinches to gain the verdict. "Fee" Collier continued his good stickwork and connected for three hits, including a triple, in four tries. "Mel" Hamby contributed a sensational running catch for the Blue-Coals.

Lee Shapiro's slugging and "Babe" Wesley's hurling accounted for the Columbia Heights win over the St. Joseph team. Wesley held the losers to nine hits, one a home run by Orrel Mitchell, and was effective in the pinches. Shapiro drive out three safeties in his four chances with the willow. Eddie Cinotti's hitting and Naple's difficult catch of Jake Lewis' drive featured the play of the losers.

Ciro's Villagers captured undisputed possession of last place by losing to the revamped Congress Heights nine by a 19-3 score. Porter and Wesley of the Heights team slammed home runs in a listless game.

Cong. Hts.	AB	H	O	A	Circes.	AB	H	O	A
Connick.lf	6	1	0	0	Pezza.	AB	H	O	A
Wahler.ss.	6	2	0	3	Willner.3b.	5	0	0	5
Porter.3b.	6	4	0	4	Barto.p...	1	0	0	1
Sw'ney.rf.	5	4	0	0	Cor'ran.cf.	2	0	3	0
Keough.1b	5	1	13	1	J.Freschi.lf	1	0	0	0
Brown.c..	4	3	11	1	Casper.lf..	3	0	0	0
Sugrue.cf.	5	1	0	0	Th'pson.rf	4	1	2	0
Wesley.2b.	5	2	2	5	M.F'schi.ss	2	0	0	0
Good'n.p.	5	3	1	1	Sch'ner.ss.	1	0	1	3
					N.S'nelli1b	0	0	4	0
Totals.	47	21	27	15	Garrili1b..	3	1	8	0
					Faina.c...	4	0	3	0
					S'nelli.p.cf	4	2	0	2
					Totals..	35	5	24	17

Ciro's Village .... 0 0 0 0 0 0 3 0 0—3
Congress Heights.. 1 3 1 0 6 4 3 1 x—19

Runs—Connick, Wahler (2), Porter (3), Keough, Brown (5), Sugrue (2), Wesley (3), Goodwin (2), Garrili, Scagnelli, Faina. Errors—Wahler, Brown, Goodwin, Pizza, Willner, Schriever (2), Faina. Two-base hits—Porter (2), Sweeny (2), Keough, Wesley, Goodwin. Three-base hits—Sweeny, Sugrue, Pizza. Home runs—Porter, Wesley. Stolen bases—Connick, Brown, Barto. Sacrifice—Sugrue. Double play—M. Freschi to Pizza to Scagenelli. Left on bases—Ciros, 5; Congress Heights, 8. First base on balls—Off Goodwin, 3; off Scagenelli, 2. Hit by pitched ball—By Scagenelli (Brown, Keough). Passed ball—Faina. Losing pitcher—Scagenelli.

Dixie Pig.	AB	H	O	A	Blue Coal.	AB	H	O	A
Watts.lf...	6	2	1	1	Heil.3b...	3	1	2	4
Dove.3b...	5	0	3	2	Hogarth.c.	5	2	3	0
Roberts.rf	5	5	2	0	Nalley.rf..	4	1	2	0
Stahl.ss...	5	2	4	2	Hamby.2b.	5	1	1	2
Collier.c..	4	3	5	0	Wom'ley.1b	5	0	14	0
Radtke.1b.	3	1	7	0	Farley.cf..	5	3	2	0
Joseph.cf.	5	3	1	0	Lawson.lf.	5	0	1	0
Buscher.2b	5	0	3	1	Gibson.ss.	4	2	0	2
Adair.p...	5	1	1	2	Hughes.p..	3	1	0	1
					Lyles.cf...	1	1	0	0
Totals.	43	17	27	8	Totals..	38	12	24	9

Blue Coal .... 2 4 0 0 0 0 1 1 0—8
Dixie Pig .... 3 2 0 2 0 0 4 0 x—11

Runs—Heil (2), Hogarth, Malley, Farley, Lawson, Gibson, Hughes, Watts (2), Roberts (3), Stahl (2), Collier (2), Radtke, Adair. Errors—Buscher (2), Dove (2), Radtke, Heil (2). Two-base hits—Heil, Hogarth, Collier, Stahl. Three-base hits—Roberts, Collier. Stolen bases—Stahl, Watts, Joseph, Collier. Sacrifice—Dove. Double plays—Dove to Stahl; Stahl (unassisted). Left on bases—Dixie Pigs, 11; Blue Coals, 10. First base on balls—Off Adair, 3; off Hughes, 2. Struck out—By Adair, 5; by Hughes, 2.

Col. Hgts.	AB	H	O	A	St. Joseph.	AB	H	O	A
Keefer.cf.	4	0	3	0	Mitchell.2b	4	2	4	0
D.S'piro.lf.	5	2	3	0	Haas.1b...	3	1	6	0
H'man.2b.	5	1	1	1	Naples.lf..	1	0	2	0
Lewis.1b..	5	1	5	2	Cinotti.ss..	4	3	0	6
Ruppert.3b	2	0	2	1	Sim's.lf.1b.	5	1	6	0
Lowe.rf...	4	1	1	0	Frat'as.rf.	2	0	1	0
W'shire.ss	4	2	5	1	Bauman.cf	2	0	3	0
L.S'piro.c.	4	3	7	2	Lev'scky.3b	4	1	1	0
E.Wesley.p	4	1	0	4	Jones.c....	4	1	4	1
					Sch'der.p..	4	0	0	0
Totals.	37	9	27	9	Totals..	33	9	27	7

Col. Hts. ...0 0 0 0 2 2 2 0 0—6
St. oseph ..0 0 1 0 1 0 1 0 0—3

Runs—Mitchell (2), Jones, L. Shapiro, E. Wesley, Ruppert, Wiltshire, Lewis, Lowe. Errors—Ruppert, Wiltshire, Mitchell, Cinotti (2), Jones. Two-base hits—D. Shapiro. Three-base hits—Haas, Wiltshire. Home run—Mitchell. Stolen bases—Mitchell, Ruppert. Double plays—Cinotti to Mitchell to Haas. First base on balls—Off Wesley, 4; off Schneider, 6. Hit by pitched ball—By Wesley (Bauman, Naples). Struck out—By Wesley, 7; by Schneider, 4.

Foxalls Jolt Medicos, Majestics Triumph in Section B.

STANDING OF THE TEAMS.

	W.	L.	Pct.
Capitol Heights	4	0	1.000
Saks Clothiers	3	1	.750
Army Medicos	2	2	.500
Majestic Radio	2	2	.500
Foxall	1	3	.250
Langley	0	4	.000

"IRONMAN" EDDIE HUTCHINSON hurled the Capitol Heights nine to its fourth consecutive Capital City League victory and the leadership of section B yesterday when he held the strong Saks Clothiers in check while his mates were getting to Payne for eight hits and a 5-2 victory. Foxall sprung a surprise by downing the Army Medicos, 12-7, and the Majestic Radios made it two straight with a 10-2 win over the Langleys in the other scheduled games.

Hutchinson had the Saks batters at his mercy throughout the game, granting only three hits to the Mothershead crew. Houchen, with two bingles in three tries, and Moreland, with two in four, led the Capitol aggregation to victory. Joe Much was best for the Clothiers. The defeat places Saks in second place, one full game ahead of the Medicos nad Majestic tossers.

Foxall, which has been used pretty much as a dormat by the other teams in the loop, asserted itself yesterday and in such a manner as to leave little doubt in the minds of the fans as to which team was the victor. Home runs by Gold and two by Mattare were the high spots in the Foxall attack. Shropshire, of the Medicos, also connected for a circuit trip. One big inning, the fifth, put the game in the bag for the victors.

Frank Di Nenna's hurling and slugging featured the Majestic victory over the Langley nine. The entire Radio team worked in fine fashion to bring home the bacon. Benny Jenkins made a sparkling catch in round 5 for Manager Wyche's team. Tamagni, of the Langleys, had an off day. This usually effective twirler was in poor shape and the Radiomen clouted him at will.

Majtstics.	AB	H	O	A	Langley.	AB	H	O	A
Jarman.2b	4	2	2	1	Jenkins.2b.	4	0	3	0
O'D'nell.1b	4	0	11	0	Clark.cf...	3	1	2	0
Duffy.lf..	6	3	2	0	Felner.3b..	4	1	4	5
E.Heflin.ss	6	0	1	3	Mann.1b.lf	4	2	11	0
L'icone.3b	6	2	2	2	Cohen.c...	4	0	5	0
Jenkins.cf	4	1	2	0	Sacks.rf..	3	0	0	0
O.Heflin.rf	4	4	0	0	Schultz.lf.	1	0	2	0
Edwards.c.	5	2	5	1	Minor.ss..	4	1	0	3
F.DiN'na.p	5	4	2	5	Tamagni.p	3	1	0	3
					Ad'ms.rf.1b	2	1	0	0
Totals.	44	18	27	12	W'farth.1b	2	0	0	0
					Totals..	34	7	27	11

Majestics .1 2 1 1 1 0 1 2 1—10
Langley ...0 1 0 0 0 1 0 0 0—2

Runs—Jarman (2), O'Donnell, E. Heflin, B. Jenkins, O. Heflin (3), Edwards, F. DiNennan, Clark, Mann. Errors—Laricone, Edwards, Minor, Cohen, Wolforth. Two-base hits—Duffy, Edwards. Three-base hits—C. Heflin. Stolen bases—Jarman (2), O'Donnell, B. Jenkins, Clark. Sacrifices—Jarman, Clark. Left on bases—Majestic Radio, 12; Langley, 7. First base on balls—Off DiNenna, 3; off Tamagni, 3. Hit by pitched ball—By Tamagni (O'Donnell).

Cap. Hgts.	AB	H	O	A	Saks.	AB	H	O	A
Krebs.2b..	4	1	1	1	Sebas'n.2b.	4	0	1	4
H'chen.1b.	3	2	8	0	Luckett.c.	1	0	3	0
B.H'son.ss	5	0	7	2	Mulhall.ss.	4	0	3	3
M'land.c..	4	2	4	0	Barry.cf...	4	0	0	0
Baldwin.lf	4	2	2	0	Jones.rf.c.	4	1	5	1
Varnell.cf.	4	0	1	0	Much.3b..	3	1	0	2
Rollins.3b.	4	1	3	3	A.Y'ling.lf	3	0	2	0
Roberts.rf.	2	0	1	0	Payne.p...	4	1	1	1
E.H'son.p.	4	1	0	1	C.Y'ling.1b	2	0	6	1
					M'Guire.rf	2	0	0	0
Totals.	34	8	21	1	*Hardney.	1	0	0	0
					James.1b..	1	0	3	1
					Totals..	33	3	27	13

*Batted for C. Yingling.

Capitol Heights ... 0 0 4 0 0 0 1 0 x—5
Saks .... 1 0 0 1 0 0 0 0 0—2

Runs—Luckett, Krebs, Houchen, B. Hutchinson, Moreland (2), Jones. Errors—Houchen, Much (2), Rollins, Sebastian. Two-base hits—Houchen, Payne, Moreland. Three-base hit—Houchen. Sacrifice—Houchen. Double play—James to Sebastian to Jones. Left on bases—Capitol Heights, 9; Saks, 7.

Foxhall.	AB	H	O	A	Army Med.	AB	H	O	A
Woody.lf..	3	0	0	0	Lewey.rf..	4	0	2	0
Ready.lf..	1	0	0	0	Brown.2b..	6	0	4	3
McK'er.2b.	3	1	3	2	Duke.ss...	5	2	1	4
Gold.cf...	5	1	0	0	Isom.c....	4	2	6	0
G'land.ss.	4	3	3	5	Col'ton.3b.	4	1	0	2
T'kins.3b.c	5	2	1	1	Norman.lf.	4	1	0	0
Mattare.rf	3	2	0	0	Newton.lf.	1	1	0	0
Hositell.rf	0	0	0	0	Bagley.cf..	4	1	0	0
Har'ton.1b	4	2	10	1	Bush.1b...	3	1	8	0
Dixon.c...	3	1	9	0	*Blinko...	1	0	0	0
Trilling.3b	1	1	0	0	Lewis.1b..	1	0	2	0
Lewis.p...	4	0	1	2	Woods.p...	3	0	1	0
					Sh'shire.p.	1	1	0	1
Totals.	36	13	27	11	Totals..	41	10	24	10

Army Medico ..... 0 0 0 1 2 0 4 0 0—7
Foxhall .... 0 3 0 0 6 2 1 0 x—12

Runs—Woody, Ready, Gold (2), Gartland (2), Thompkins (2), Mattare (3), Harrington, Lewis, Duke, Isom (2), Colloton, Norman, Bagley, Shropshire. Errors—Lewis (2), Harrington, Gartland, Duke, Brown, Lewey. Two-base hits—Gartland, Harrington. Three-base hits—Gartland (2). Home runs—Gold, Mattare (2), Shropshire. Sacrifices—Mattare, Gartland. Double plays—Gartland to McKeever to Harrington; Duke to Brown to Bush. Left on bases—Foxhall, 7; Army Medico, 10. First base on balls—Off Lewis, 4; off Woods, 1; off Shropshire, 1. Hits—Off Woods, 9 in 4 1-3 innings; off Shropshire, 4 in 3 2-3 innings. Struck out—By Lewis, 10; by Woods, 3; by Shropshire, 1.

U.S. ROYAL TIRES ON YOUR OWN TERMS

CASH or CREDIT

Liberal Allowance On Your Old Tires

$1 DOWN

Immediate Installation

Your new Royals mounted while you wait . . . no red tape or waiting for credit O. K.

Lowest Prices in Ten Years

U. S. PEERLESS

4.50-20	(29x4.50)	$5.60	5.00-19	(29x5.00)	$6.95
4.50-21	(30x4.50)	5.70	5.25-21	(31x5.25)	8.60
4.75-19	(28x4.75)	6.65	6.00-20	(32x6.00)	10.70

Other Sizes Proportionately as Low

Bailey's TIRE STORES

FREE Mounting

624 Pa. Ave. S. E.
1234 14th St. N. W.
2250 Sherman Ave. N. W.

Prest-O-Lite BATTERIES

U.S. ROYAL TIRES ON YOUR OWN TERMS

The Great Believer —By C. M. Payne

LEGION LEAD TAKEN BY SPENGLER

Beat Jaspers, 16-4; Victory Defeats Nash, 6-5.

STANDING OF THE TEAMS.

	Won.	Lost.	Pct.
Spengler Post	2	0	1.000
Sergt. Jasper	1	1	.500
Victory Post	1	1	.500
Nash Post	0	2	.500

Spengler.	AB	H	O	A	Sgt. Jasper.	AB	H	O	A
Sperley.2b	5	2	1	2	Trundle.2b.	5	2	1	0
G'goria.1b	5	3	6	2	C.C'bris.1b	5	0	5	0
Ford.rf...	5	2	0	0	Bovella.cf.	4	2	1	0
Grunley.c.	4	2	7	2	†Darsh.cf.	1	1	0	0
Cha'nas.2b	5	3	3	3	Dun'gan.c.	4	2	14	0
D'stead.ss.	6	2	3	1	Bowers.rf.	4	0	1	0
Bain.lf...	5	3	2	0	‡Dowd.rf..	1	0	0	0
Morgel.cf.	5	1	3	0	Wood.ss..	4	2	2	0
Lomax.p..	3	0	2	0	Cochran.3b	3	0	2	4
*Wiles.p..	2	0	0	1	A.C'bris.lf.	4	1	1	1
					Grimm.p...	5	2	0	1
Totals.	45	18	27	11	Totals..	40	12	27	6

*Ran for Lomax.
†Batted for Bovella.
‡Batted for Bowers.

Spengler .... 4 0 1 3 2 0 5 0 1—16
Sgt. Jasper .... 0 0 0 1 2 0 1 0 0—4

Runs—Sperley, Gregoria (3), Ford (2), Gormley (2), Chaconas (4), Darmstead, Baur, Lomax, Wiles, Bovella, Dunnigan, A. Chumbris, Grimm. Errors—Hurley (2), Darmstead (2), Trundle, Bovella, Grimm. Two-base hits—Gregoria, Chaconas. Three-base hit—Grimm. Stolen bases—Cochran, Wiles, Gregoria (2), Darmstead. Sacrifices—Gregoria, Chaconas, Cochran. Left on bases—Spengler, 6; Sergt. Jasper, 8. Hits—Off Lomax, 10 in 6 innings; off Wiles, 2 in 3 innings. Hit by pitched ball—By Grimm (Lomax); by Lomax (Dunnigan). Struck out—By Lomax, 6; by Grimm, 10. Wild pitches—Wiles, Grimm. Passed ball—Gormley. Winning pitcher—Lomax.

Victory.	AB	H	O	A	Nash.	AB	H	O	A
Mintzell.1b	1	0	3	0	Rob'son.ss.	4	0	0	1
Mitchell.1b	2	1	11	2	Clem'nts.3b	4	1	2	2
Sch'bele.2b	4	1	1	2	Mostow.cf.	4	0	2	0
B'ant.lf.rf.	4	0	2	0	Wahler.2b.	3	1	0	2
Raub.3b..	3	1	0	4	Bassin.lf..	3	1	0	0
Long.rf...	2	0	0	0	Waters.1b.	4	1	14	1
Garges.lf.	2	0	0	0	Adivver.rf.	4	1	0	0
Webb.cf..	2	0	2	0	Xander.c..	4	2	8	2
Kekenes.ss	3	1	0	4	Porter.p...	4	0	0	2
Dunlap.c..	3	2	5	2					
Raiford.p.	2	0	0	1					
Totals.	28	6	24	15					

Victory .... 0 0 1 2 0 1 2 0 x—6
Nash .... 0 0 2 0 0 1 1 1 0—5

Runs—Schnabele, Webb, Mitchell, Kekenes, Dunlap, Wahler, Waters, Xander, Porter, Clements. Errors—Schnabele (2), Garges, Kekenes, Xander (2). Two-base hits—Raub, Water. Three-base hit—Kekenes. Stolen base—Webb. First base on balls—Off Belford, 2; off Porter, 3. Struck out—By Faiford, 5; by Porter, 6. Balk—Balford.

Unemployment Mat Show Netted $6,000

The sum of $6,379.76 was realized as profit by the Job Fund Wrestling Tournament at Griffth Stadium last Thursday night, George J. Adams, executive secretary of the District of Columbia committee on employment, said in a formal statement last night.

According to Mr. Adams, the fund is more than sufficient to maintain the employment committee and to enable it to continue its work until the late fall. Although the money "netted" was not as great as some of the anticipatory estimates published before the bouts, it actually was greater than he had hoped for, Mr. Adams stated.

Gross receipts of the bouts totalled $12,315.15 and the total expenditures were $5,835.39. Total attendance was 7,010.

Mr. Adams in his statement conveyed appreciation of his committee to the people of Washington; to Clark Griffith, who placed Griffth Stadium at the disposal of the committee, and Joe Turner, who arranged the bouts.

Fesler Nears Close Of Fine College Term

Columbus, Ohio, May 24 (A.P.).—With an amazing record to his credit, and nine varsity letters in his kit, Wesley Fesler, Youngstown, one of the all-time sports stars of Ohio State University, will close his brilliant college career during this week.

When Fesler leaves the baseball field Memorial Day at the close of the game with Navy at Annapolis, he will lay aside his college athletic togs, so far as collegiate competition is concerned. And when this hour arrives, his record of accomplishments will be written in the Ohio State hall of fame to spur on coming generations of Buckeyes, and it can be added that Fesler's accomplishments as a scholar are just as brilliant as his deed in the field of sports.

Fesler has received honors in football, baseball and basket ball. On the gridiron he won fame as an all-American end and for two years he has received the highest Ohio award in baseball—the Potter Run Maker's Cup, a trophy granted for driving in and scoring the most runs.

Ross Jewelers Beaten, 5-0, In Junior Class Surprise

STANDING OF THE TEAMS.

SECTION A.

	W.	L.	Pct.
Fussell-Young	2	0	1.000
Lionels	2	0	1.000
Stewart Phar.	1	1	.500
Ross Jewelers	1	1	.500
Foxx A. C.	0	2	.000
Takoma	0	2	.000

SECTION B.

	W.	L.	Pct.
Swann's Service	2	0	1.000
Schwartz Diam.	1	0	1.000
Clifton Barbers	1	1	.500
Dor-A	1	1	.500
Georgia Ave.	0	1	.000
Neighborhood H.	0	2	.000

THE Fussell-Young nine upset the dope in section A of the junior division of the Capital City League yesterday by defeating the highly touted Ross Jewelers by a score of 5-0. It was the Fussell's second league victory in as many starts. Other section A contests resulted in a Lionel victory over the Takoma A. C., 6-4, while Stewart's Pharmacy was breaking into the win column with a 6-2 decision over the Foxx A. C.

Swann's Serice assumed undisputed possession of first place in section B by cracking out an 11-2 decision ooer the Georgia Avenue Business Men's nine. In the presence of several officials of the Schwartz Jewelry Co., the team representing that firm had a holiday in slugging its way to a 23-0 win over the Neighborhood House Senators. It was the Schwartz Team's first league appearance. The Clifton Barbers balanced their only loss with a victory over the Dor-A nine of Hyattsville by a 15-2 count.

Dave Kaplan's hurling and Al Kilby's batting brought about the downfall of the Ross Team. Kaplan granted only five well-scattered blows, while Kilby led with the stick, getting two out of four. The Takoma crew surprised league followers by holding the strong Lionel Club to such a close margin.

Suburban Nine Rallies.

The suburban team made a futile eighth inning rally which netted three runs but proved insufficient to overcome the victors. DeBettencourt and Greinn hooked up in a hurling duel in the Stewart-Foxx meeting, with the former finally emerging victorious from the fray. Each pitcher allowed only five hits. DeBettencourt aided his own cause with a brace of hits in two attempts, while Gibson shone for the losers.

Hale and Raiford of the Schwartz team twirled airtight ball in turning back the Senators. Hale allowed only one hit while Raiford got by unscathed. C. Nau, Miller and Sherman led the Jewelers at bat. The Senators were hampered by the loss of three veterans who are out because of njuries. The Georgia Avenue Business Men could get only one hit off Bragg in their tilt with the Swann's team, while on the other hand, P. Foxx and King proved easy pickings for the Servicemen.

The Clifton Barbers uncovered a powerful batting attack to down the Dor-A Club, which, coupled with Talbert's effective hurling, gained for them the decision. B. Bowers, of the losers, connected for a home run, while Keegin accounted for the other two hits combed off Talbert.

Dor-A Jrs.	AB	H	O	A	Clif. Barb.	AB	H	O	A
B.B'ers.3b	4	1	3	0	Fera.3b...	2	0	2	3
F.B'ers.2b	3	0	2	2	Dew.rf....	4	3	0	0
Don'son.1b	2	0	7	1	Miller.cf...	4	2	1	0
Keegin.c..	4	2	4	1	Whalen.1b.	3	2	6	2
Pealey.rf..	3	0	2	0	Scafide.ss.	4	2	3	3
Geede.cf..	2	0	0	0	Ross.2b...	3	1	2	3
Perrish.ss	2	0	0	4	S'yrnas.lf.	3	2	0	0
Porton.lf..	2	0	3	0	Frayden.c.	3	2	10	0
French.p..	1	0	0	1	Carada.c..	0	0	0	0
Orange.p..	2	0	0	4	Talbert.p..	4	1	0	3
Ruley.p...	0	0	0	0					
Totals.	26	3	21	13	Totals..	30	15	24	16

Dor-A Juniors .... 2 0 0 0 0 0 0 0—2
Clifton Barbers ...... 0 6 0 0 6 0 3 x—15

Runs—Fera, Dew (2), Miller, Whalen (2), Scafide (2), Ross (2), Smyrnas (2), Frayden (2), Talbert, B. Bouers, Keegin. Errors—B. Bouers, Terrish. Three-base hit—Keegin. Home runs—B. Bouers, Talbert. Sacrifices—Dew, Frayden. Double play—Fera to Scafide to Whalen. Triple play—Donaldson to F. Bouers. Hit by pitched ball—By Orange (Fera). Struck out—By Talbert, 10; by Orange, 4. Losing pitcher—French.

Lionels.	AB	H	O	A	Takoma.	AB	H	O	A
Welsh.2b..	3	3	2	3	B'wick.2b..	5	0	1	1
Don'son.1b	4	1	9	1	Conner.3b..	4	2	3	1
Raub.3b..	4	1	2	4	Smith.rf...	4	1	0	0
Wol'ton.ss.	4	2	2	5	Hall.1b....	3	1	8	0
P'grove.lf.	4	1	2	0	Erickson.ss	2	0	2	2
B'ford.lf..	4	1	2	0	Turner.p...	3	0	1	2
V'meyer.rf	1	0	0	0	Divor.c...	4	1	6	1
Wallace.c.	4	2	1	0	Burger.cf.	3	1	2	0
Har'ton.c.	4	3	8	0	Miller.lf...	4	1	1	0
Myers.p..	3	1	0	1					
Quigley.1b	0	0	1	0	Totals..	32	7	24	7
Totals.	35	14	27	14					

Takoma Jrs. .... 0 1 0 0 0 0 0 3 0—4
Lionel Jrs. .... 1 0 0 0 1 0 3 1 x—6

Runs—Conner, Smith, Erickson (2), Welsh (3), Wolverton, Harrington, Myers. Two-base hits—Conner, Donaldson. Double play—Wolverton to Welsh to Donaldson. Left on bases—Lionels, 9; Takomas, 7. First base on balls—Off Myers, 4; off C. Turner, 1. Hits—Off Myers, 7 in 8 innings; off Donaldson, none in 1 inning. Hit by pitched ball—By Myers (Burger). Struck out—By Myers, 8; by Turner, 6.

Schwartz.	AB	H	O	A	Senators.	AB	H	O	A
Miller.ss..	4	2	1	1	H'nett.2b..	2	1	2	1
L.Nau.rf.cf	4	2	0	0	Bucholtz.ss	2	0	1	0
Battista.3b	4	0	1	0	Frye.rf.p..	1	0	0	0
C.Nau.2b..	5	3	2	1	Nowak.rf..	1	0	0	0
R'mond.lf.	1	0	6	0	Sw'ney.cf..	1	0	1	1
Warren.lf.	0	0	0	0	Liston.1b...	2	0	4	1
Hill.cf...	5	2	2	0	G.Nash.2b.	1	0	1	1
Sherman.1	4	2	3	0	P.Nash.lf..	1	0	1	0
Keyser.c..	2	1	3	0	Allen.lf.p..	1	0	0	0
Robinson.c	1	0	2	1	McBride.lf.	0	0	0	0
Hale.p..	3	1	0	1	Walker.c..	2	0	5	1
Raiford.p.	1	0	0	0	Pestridge.c	2	0	0	1
Rowzie.rf.	0	0	0	0					
Totals.	30	13	15	4	Totals..	16	1	15	6

Senators .... 0 0 0 0 0—0
Schwartz .... 2 8 3 10 0—23

Runs—Miller (4), N. Nau (4), Battista (2), C. Nau (3), Raymond (2), Hill (2), Sherman (2), Keyser (3), Hale. Error—Sherman. Two-base hits—Miller (2), L. Nau, C. Nau. Three-base hit—Hill. Stolen bases—Miller, L. Nau, Battista, C. Nau (4), Raymond (3), Sherman, Liston (2). First base on balls—Off Pestridge, 4; off Allen, 3; off Frye, 1; off Raiford, 2. Hits—Off Peatridge, 7 in 2 1-3 innings; off Allen, 7 in 1 2-3 innings; off Frye, 0 in 1 inning; off Hale, 1 in 3 innings; off Raiford, 0 in 2 innings. Hit by pitched ball—By Pestridge (Raymond, L. Nau), by Allen (Raymond). Struck out—By Hale, 3; by Raifrod, 2; by Pestridge, 2; by Allen, 2; by Frye, 3. Wild pitch—Pestridge. Passed balls—Walker (6). Winning pitcher—Hale. Losing pitcher—Pestridge.

Swann.	AB	H	O	A	Bus Men.	AB	H	O	A
Hart.1b..	4	2	5	0	Curtin.cf..	2	0	2	0
Osborne.3b	4	3	1	2	H'dge.2b.rf.	2	0	0	1
Doyle.rf..	4	1	0	0	G.Foxx.lf..	1	0	0	0
Edwards.ss	4	3	2	1	Moore.3b..	3	0	0	0
Boaze.cf..	3	2	2	0	Mast'ino.c.	3	0	5	2
Smith.2b..	2	1	1	4	Reeves.ss..	1	0	3	2
G'hardt.lf.	4	1	1	0	Girardi.1b.	2	0	8	0
Mihm.c...	4	0	8	0	Bushlow.rf	1	0	0	0
Bragg.p...	2	0	0	0	P.Foxx.p..	3	1	0	1
*J'nson.rf	0	0	0	0	E'stadt.lf..	2	0	1	0
†Appler.cf	0	0	0	0	Jacobson.cf	2	0	0	0
					King.p....	1	0	1	0
Totals.	31	14	21	7	Totals..	23	1	18	10

Ga. Ave. B. M. .... 0 0 2 0 0 0 0—2
Swann Service .... 5 1 2 1 0 2 x—11

Runs—Curtin, P. Foxx, Hart (2), Osborne (3), Doyle, Edwards, Boaze (2), Smith (2). Errors—Edwards, Smith, Milburn (2). Two-base hits—Osborne, P. Foxx. Three-base hit—Hart. Home run—Boaze. Stolen bases—Hart, Reeves, Osborne, P. Fox, Boaze. Double plays—Osborne to Hart, Edwards to Smith to Hart. Left on bases—Georgia Avenue, 7; Swann Service, 9. Hits—Off P. Foxx, 12 in 5 innings; off King 2 in 1 inning. Struck out—By Bragg, 8; by P. Foxx, 4; by King, 2. Losing pitcher—P. Foxx.

Union Printers Bow At Front Royal, 13-4

Riverton, Va., May 24.—The Front Royal All-Stars defeated the Union Printers Club, of Washington, D. C., at Front Royal this afternoon by a scor eof 13 to 4. Johnson, pitching for the locals, was in fine shape and allowed only seven scattered hits, while the visitors used three hurlers, the All-Stars gathering seventeen hits.

Un. Print.	AB	H	O	A	Prt. Royal.	AB	H	O	A
Dalglish.2b	4	1	2	4	Nebbit.cf..	4	3	0	0
Homan.3b.	3	0	1	1	L.McFall.3b	5	1	2	1
Sch'der.cf.	4	0	0	0	Downing.ss	4	2	2	4
Waple.1b.	4	1	11	0	Borden.lf..	5	2	2	0
Edwards.ss	3	1	0	3	C'rotti.rf..	4	1	1	0
D'hurst.lf.	3	0	1	0	La.McF'l.2b	4	1	2	4
C'netti.rf.	3	1	2	0	Eastland.1b	3	1	13	1
McP'son.c.	4	1	6	0	Shirey.c..	5	3	4	1
Heaney.p.	3	1	1	3	E.C'rotti.c	0	0	0	0
Hollis.p..	0	0	0	0	Johnson.p.	5	3	1	4
Carson.p..	0	0	0	0					
*Ro'bush.	1	0	0	0	Totals..	39	17	27	15
†Hut'son.	1	1	0	0					
Totals.	33	7	24	11					

*Batted for Carson in eighth.
†Batted for Dalglish in ninth.

Runs—Dalglish, Waple, Edwards (2), Nesbit, McFall, Downing (2), Borden (2), Cassarotti (2), L. McFall (2), Eastham (2), Shirey. Errors—Hanman, Edwards (3), McPherson, L. McFall (2), Eastham. Two-base hits—Downing, Edwards, Nesbit, Hutchinson. Runs batted in—Downing, L. McFall, Eastham, Shirey (4), Borden, Johnson (2), Schneider, Edwards (2). Hit by pitched ball—By Hollis (Downing); by Carson (Downing); by Johnson (Schneider). Wild pitches—Hollis, Heaney. Double play—Edwards to McPherson to Waple. Struck out—By Johnson, 3; by Heaney, 3; by Carson, 2. First base on balls—Off Johnson, 2; off Heaney, 3; off Carson, 1. Left on bases—Union Printers, 7; All-Stars, 6. Umpires—Saffell and Thompson.

INDIANHEAD JUNIORS WIN.

The Indianhead juniors defeated the Rover A. C. in a one-sided contest yesterday by the score of 13-2. The Indians drove two Rover hurlers from the mound in piling up their runs. Polly, with four hits in as many attempts, led the winners, while Beach was best for the Rovers.

Ind. Head.	AB	H	O	A	Rovers.	AB	H	O	A
Alex'er.3b.	4	1	2	2	Rommer.ss	4	0	5	1
Groves.1b.	5	1	9	0	Curtin.c..	5	0	4	1
Davis.c...	5	3	9	2	Scaralto.rf	3	0	0	0
L.Millar.cf	4	2	3	0	Sorrell.3b.	4	0	2	2
Polly.rf...	4	4	0	0	W'ousen.cf	4	1	1	0
Hiese.ss..	5	2	2	4	Beach.lb..	4	2	11	0
Sim'ns.2b.	3	0	1	1	Bookoff.lf.	3	0	1	0
J.Millar.lf	4	1	1	0	B'dsley.2b.	4	1	2	4
Drinkard.p	5	1	0	3	Cas'guay.p	1	1	1	1
					Ross.c...	1	0	0	0
Totals.	39	14	27	12	Davis.p..	2	1	0	2
					Totals..	32	5	27	11

Indianhead Jrs. ... 5 0 0 0 2 0 3 3 0—13
Rovers .... 0 0 0 0 0 1 0 0 1—2

Runs—Alexander (2), Groves (2), Davis (3), L. Miller (2), Polly (2), Hiese, Drinkard, Sorrell, Davis. Two-base hit—L. Millar. Three-base hit—Davis. Stolen bases—Sorrell, Beach. Sacrifices—Rommer, Scaralto, Bookoff, Simmons (2), J. Miller. Double play—Simmons to Hiese. Left on bases—Rovers, 9; Indianhead, 5. First base on balls—Off Castonguay, 4; off Drinkard, 3. Hits—Off Castonguay, 6 in 5 innings; off Davis, 8 in 4 innings. Hit by pitched ball—By Drinkard (Castonguay).

Edgewood Wins, 8 to 1, Over Filipino Netmen

Edgewood tennis team scored an easy 8-1 victory over the Filipino Club in the Capital City Tennis League yesterday. Only in the No. 6 singles match did the Filipinos register, Tomeldon gaining a three-set decision over Robins. In a doubles match with Commonwealth Club, postponed from Saturday, the Edgewood team of Deck and Elliott defeated Latona and Shore, 6—3, 6—3.

Summaries of yesterday's match:

SINGLES.

Elliott (E.) defeated Rullado, 6—3, 6—3; Blanchard (E.) defeated Erana, 8—6, 7—5; Yeatman (E.) defeated Eugenio, 6—0, 6—2; Deck (E.) defeated Zamorra, 6—4, 6—0; Gardes (E.) defeated Ancheta, 6—2, 6—3; Tomeldon (F.) defeated Robins, 6—2, 5—7, 6—1.

DOUBLES.

Deck and Elliott (E.) defeated Rullado and Zamorra, 6—4, 6—1; Gardes and Yeatman (E.) defeated Ancheta and Eugenio, 10—8, 6—1; Blanchard and Grant (E.) defeated Erana and Tomeldon, 6—4, 6—0.

SANDLOT GAMES

Cardinals.	AB	H	O	A	White Sox.	AB	H	O	A
Duvall.3b.	3	1	1	1	Har'son.1b.	4	1	10	0
Kengla.ss.	1	1	0	0	Sch'fell.c..	3	0	10	1
E.D'ee.ss.lf	2	1	1	0	Dean.3b...	3	1	2	2
A.D'ee.lf.p	3	2	0	3	Snow.ss...	4	1	1	3
Hunt.cf..	4	1	3	0	Klein.2b...	4	2	2	3
Fr'man.1b	4	1	7	0	Jarboe.cf..	3	0	0	0
Fuchs.2b..	3	1	3	2	Shreve.lf..	3	1	1	0
Custard.rf	3	1	3	0	Lacy.rf....	3	0	1	0
H.Duryee.c	3	1	7	0	Dove.p....	2	0	0	2
Timmons.p	2	1	0	1					
Sch'der.3b	2	1	2	3	Totals..	29	6	27	11
Totals.	30	12	27	10					

Cardinals.............. 0 3 2 0 2 0 1 1 0—9
White Sox.............. 0 1 0 3 0 0 0 0 0—4

Runs—Hunt, Fuchs, H. Duryee, E. Duryee (2), A. Duryee (2), Custard, Freeman, Dean, Klein, Snow, Harrison. Errors—Duvall, E. Duryee, Fuchs, Hunt, Kengla, Klein (2), Dean, Snow. Two-base hit—Fuchs. Home run—Hunt. Stolen bases—Fuchs, E. Duryee, Freeman, Snow. Double play—Snow to Harrison. Lemt on bases—Cardinals, 7; White Sox, 9. First base on balls—Off Timmons, 3; off A. Duryee, 3; off Dove, 5. Hits—Off Timmons, 3 in 3 innings; off Duryee, 3 in 6 innings. Hit by pitcher—By Dore (E. Duryee, A. Duryee, H. Duryee). Struck out—By Timmons, 2; by Duryee, 4; by Dove, 9. Winning pitcher—Timmons. Losing pitcher—Dove. Umpires—Hany and Batson.

Northrens.	AB	H	O	A	Col. Clean.	AB	H	O	A
R.Baker.lf	4	0	2	0	Spaul'ng.ss	4	2	1	6
Wolf.ss...	3	0	1	3	Healy.3b...	3	1	0	3
Long.2b...	3	0	3	5	B'man.rf...	4	2	3	1
Wa'man.of	3	1	0	0	Harding.1b	3	0	11	0
Harvey.3b.	4	1	0	0	Jones.2b...	3	0	1	2
Ginole.1b.	4	0	8	0	Roberts.lf.	3	0	3	0
King.c....	4	0	4	0	Taylor.c...	3	0	8	1
Rhodes.rf.	3	0	4	0	Lanahan.cf	3	1	0	0
G.Baker.p.	3	1	0	3	Young.p....	2	0	0	2
					nR6ouuxt..0s..MHT				
Totals.	31	3	22	14	Totals..	28	6	27	15

Northerns. .... 0 0 0 0 0 0 0 0 0—0
Columbia .... 0 0 0 0 1 0 0 0 x—1

Run—Lanahan. Errors—Long, Harvey. Three-base hit—Lanahan. Sacrifice—Young. Double plays—Wolf to Long; Spraudling to Jones. Left on bases—Northerns, 5; Columbia, 3. First base on balls—Off Young, 2; off Baker, 4. Struck out—By Young, 10; by Baker, 4.

Ft.Humph.	AB	H	O	A	Seabrook.	AB	H	O	A
K'miller.3b	5	4	0	1	Tra'mell.cf	5	2	0	0
Whitt.ss..	5	2	1	2	A.M'land.ss	5	0	1	2
Emerson.c	5	1	3	0	Sch'man.1b	5	1	8	0
McK'y.cf.p	4	0	2	4	A.Rector.3b	4	1	0	0
Kaiser.2b.	3	0	2	4	Jameson.c.	5	2	13	1
Yost.rf...	4	0	3	0	Taylor.rf..	5	2	0	0
Gentry.1b	4	2	14	0	Long.p....	4	3	1	4
Wassik.lf.	4	0	1	0	S.M'land.2b	4	1	4	3
Sayer.p.cf.	4	0	0	1	Baker.lf...	2	1	0	0
					†Dorsey.lf.	3	2	0	0
Totals.	39	9*	26	12	Totals..	40	15	24	10

*Batted for Baker in third.
†Tw out when winning run was scored.

Ft. Humphrey, B.. 2 2 0 2 0 1 0 0 0—7
Seabrook A. C. ... 0 0 1 2 0 0 4 0 1—8

Runs—Knamiller, Whitt, Emerson, Yost, Gentry (2), Wassik, Schwarzman, A. Rector, Jameson (2), Taylor, S. Moreland, Baker, Long. Errors—McKelvey, A. Moreland (2), Schwarzman (2), Jameson. Two-base hits—Jameson, Taylor, Long. Three-base hits—Whitt (2). Stolen bases—Emerson, Long, Dorsey (2). Sacrifice—S. Moreland. Double play—S. Moreland to Schwarzman. Left on bases—Fort Humphrey, 5; Seabrook, 9. First base on balls—Off Sayer, 3; off Long, 1. Hits—Off Sayer, 9 in 6 1-3 innings; off McKelvey, 9 in 2 1-3 innings. Hit by pitched ball—By Sayer (McKelvey). Struck out—By Sayer, 3; by Long, 13. Losing pitcher—McKelvey.

Skinker.	AB	H	O	A	Red Sox.	AB	H	O	A
Hilleary.ss	4	1	2	0	Oertel.2b..	4	2	3	2
Rapp.3b..	4	1	1	3	Bowie.1b..	5	1	13	1
Frances.cf	3	2	4	0	Booker.ss..	5	2	2	0
Bennie.lf	5	3	1	0	Jenkins.rf.	4	2	0	0
Johnson.1b	3	1	11	0	Ault.c....	3	0	2	0
Dingler.rf.	4	1	0	0	Gurtis.cf.lf	4	0	2	0
H'wood.2b	5	1	0	3	Streets.3b.	3	0	1	2
B'dette.c.	3	1	7	1	Jewett.lf.p	3	0	1	1
Setvens.p.	3	1	1	2	Usilton.p..	1	0	0	0
					Hamel.cf..	2	0	0	0
Totals.	34	12	27	9	Speigel.p..	0	0	0	1
					Totals..	34	7	24	7

Eagles .... 2 0 0 2 0 0 5 0 x—9
Red Sox .... 0 0 1 0 0 2 2 0 0—5

Runs—Rapp, Frances (2), Bennie, Johnson, Dingler, Harwood, Burdette, Stevens, Booker, Jenkins, Ault, Streets, Hamel. Errors—Stevens, Streets, Jewett. Two-base hits—Johnson, Dingler, Booker. Three-base hit—Rapp. Stolen bases—Frances, Bennie, Harwood, Burdette, Oertel. Left on bases—Eagles, 10; Red Sox, 9. Hits—Off Wilton, 5 in 2 1-3 innings; off Jewett, 6 in 4 2-3 innings; off Speigel, 1 in 1 inning. Struck out—By Stevens, 7; by Usilton, 2. Wild pitches—Stevens (2). Losing pitcher—Usilton. Umpire—Jones.

SENIOR CLASS

Roamers.	AB	H	O	A	Chevy Ch.	AB	H	O	A
Fitz'ck.lf.	3	0	0	0	Garrett.lf.	3	0	1	0
Raedy.ss.	4	1	0	2	Troth.rf..	1	0	0	0
Rob'son.cf	4	1	0	0	L'born.1b.	2	0	4	0
McAboy.3b	4	2	0	1	McG'ern.3b	2	0	2	0
Re'man.1b	3	2	5	0	Kline.cf...	2	0	0	0
Miller.2b..	3	2	3	1	DeVean.2b.	0	0	2	3
Thomas.c.	2	1	7	0	Bradley.ss.	2	0	1	2
Wheeler.rf	1	0	0	0	Evans.c...	2	0	4	2
Maupin.rf.	0	0	0	0	D'port.p..	0	0	1	0
Turner.p..	3	2	0	3	DeMott.p..	1	0	0	0
Totals.	27	11	18	7	Totals..	16	0	15	7

Miller Roamers .... 2 2 4 2 1—11
Chevy Chase .... 0 0 1 0 0—1

Runs—Fitzpatrick, McAboy (2), Reigelman (2), Miller, Thomas (2), Wheeler (2), Turner, Garrett. Errors—Reigelman, Lightbown, MacGovern, Kline, DeVean, Evans (2). Two-base hits—Reigelman, McAboy, Turner. Home run—Reigelman. Stolen bases—Fitzpatrick, McAboy, Reigelman, Miller, Thomas (2), Wheeler, Garrett, Troth, McGevern, DeVean (2). First base on balls—Off Turner, 4; off Davenport, 4; off DeMott, 1. Hits—Off Davenport, 2 in 8 innings; off DeMott, 3 in 5 innings. Struck out—By Turner, 7; by Davenport, 1; by DeMott, 4. Losing pitcher—Davenport.

Dixie A. C.	AB	H	O	A	Linworth.	AB	H	O	A
West.lf...	3	2	2	0	Wellens.2b.	2	1	1	0
Clem'ts.rf	5	0	1	0	C'land.ss..	3	2	2	1
Quoll.2b..	4	1	0	0	Nelson.3b.	4	2	0	0
Stump.c..	3	0	8	0	Nelson.3b.	4	2	0	0
Ball.1b...	2	0	11	0	Th'pson.lf.	4	2	1	0
Conner.3b.	4	2	1	0	Schlorb.1b	3	1	1	0
McP'son.p.	4	1	0	0	Cooke.c...	4	1	18	0
Proctor.cf	4	0	1	0	V.Horn.cf.	4	1	1	0
Taylor.ss.	4	1	0	0	McC'ken.p.	4	1	0	0
					Garner.1b.	1	0	1	0
Totals.	33	7	24	0	Regan.2b..	1	0	0	0
					Powell.1b..	0	0	2	0
					Q'treil.rf..	1	0	0	0
					F.Davis.2b.	1	0	0	0
					Totals..	33	11	27	1

Dixie A. C. .... 0 0 0 0 0 0 0 0 0—0
Linworth A. C. ..... 1 0 0 0 3 0 1 0 x—5

Runs—Wellins (2), Cumberland (2), Thompson. Error—Cumberland. Two-base hit—Cumberland. Stolen bases—Cumberland, Cook, Thompson, Stump, West. Double play—McPherson to Ball. Left on bases—Linworth, 4; Dixie, 8. First base on balls—Off McCracken, 5; off McPherson, 1. Struck out—By McCracken, 17; by McPherson, 9.

O'Briens.	AB	H	O	A	Koontz.	AB	H	O	A
Peifer.cf..	2	0	3	0	D'dney.lf..	2	0	2	0
Franke.rf..	4	1	0	0	Pu'tari.2b.	5	1	3	2
Bussink.lf..	5	0	0	0	Benner.ss..	4	3	2	2
Raffo.c...	3	0	8	1	Plumb.cf..	5	2	2	0
McL'ey.3b	3	1	1	0	Gibson.rf..	3	0	2	0
Fitz'ld.2b	4	0	1	5	Bradley.3b.	1	0	1	0
Miller.1b..	3	1	12	0	Adair.p....	1	0	1	1
T'torice.ss	4	0	1	2	Noonan.p..	3	0	0	3
Hurley.p..	3	0	1	2	Bailey.1b..	3	0	8	0
Carter.p..	1	0	0	0	Thorn.c...	0	0	0	0
					Kidwell.c..	4	0	6	0
Totals.	32	3	27	10	Totals..	31	7	26	8

C. A. O'Briens ..... 2 4 0 0 0 0 0 0 1—7
Koontz Service ..... 1 0 2 0 1 2 0 0 0—6

Runs—Peifer, Franke (2), Raffo, Miller, Tortorice, Benner (3), Dewdney, Pusitari, Plumb. Errors—Peifer, McLarney, Tortorice (2), Pusitari, Adair, Noonan, Bradley (2). Two-base hits—Benner, Pusitari. Three-base hit—Plumb. Stolen bases—Raffo, McLarney. Sacrifices—Bussink (2). Left on bases—O'Briens, 5; Koontz Service, 6. First base on balls—Off Hurley, 7; off Carter, 1; off Adair, 4; off Noonan, 3. Hits—Off Hurle, 7 in 8 innings; off Carter, none in 1 inning; off Adair, 3 in 1 2-3 innings; off Noonan, none in 7 1-3 innings. Struck out—By Hurley, 7; by Carter, 1; by Adair, 1; by Noonan, 6. Wild pitch—Hurley. Winning pitcher—Carter. Losing pitcher—Noonan. Umpire—Gentle.

Acme.	AB	H	O	A	DeMolay.	AB	H	O	A
Bridges.1b	5	0	9	0	M.S'clair.ss	5	2	1	1
Barker.ss.	4	1	2	3	C'naugh.rf.	4	0	1	0
Bostow.cf.	3	0	1	0	Risler.c...	4	1	14	1
Rob'son.c.	4	1	13	1	Layer.2b...	4	2	0	3
Wood.2b..	3	1	0	0	And'son.p.	3	1	0	3
Brown.rf..	4	2	0	0	S'S'clair.lf	3	1	0	0
Frye.lf...	4	1	1	0	Sheele.cf..	3	0	0	1
Davis.3b..	2	0	0	1	Lamp.3b...	1	0	1	0
Wallach.p.	4	0	1	3	Ha'kins.1b.	3	2	9	0
					K'tzman.3b	2	0	0	1
Totals.	33	9	27	11	Totals..	34	9	27	8

Acmes .... 0 0 5 0 1 0 0 1 0—7
De Molay .... 0 0 1 0 1 0 0 0 1—3

Runs—Barker, Mostow, Robertson (2), Wood, Frye, Brown, M. Sinclair, Cavanaugh, Sheele. Errors—Davis, M. Sinclair (3), Risler, Katzman (2). Two-base hits—Frye (2). Three-base hit—Frye. Stolen bases—Frye, Mostow, Davis, Wood, M. Sinclair, Risler, R. Sinclair. Sacrifices—Wood, Katzman. Left on bases—Acme Printing Co., 8; De Molay, 7. Hit by pitched ball—By Davis, 2. Struck out—By Wallach, 10; by Anderson, 10. Balk—Anderson.

TIGERS BEAT OLD COLONY IN LEAGUE

Takoma and German Bakery Win County Loop Games.

STANDING OF THE TEAMS.

	Won.	Lost.	Pct.
Takoma Tigers	2	0	1.000
German's Bakery	1	1	.500
Old Colony	0	1	.000
Bethesda Fire Dept.	0	1	.000
Chevy Chase	0	0	.000

COMING from behind after trailing from the start, the Takoma Tigers made it two straight by defeating the Old Colony team by a score of 15-9 on the Silver Spring diamond yesteday. In the other Capital City game played in the Montgomery County section, the German's Bakery nine stopped the Bethesda Fire Department, 6-2.

The Old Colony aggregation piled up a six-run lead in the first three innings of play and appeared to be on their way to an easy victory. Rallies in the fourth and fifth innings turned the tide in the Tigers' favor, however, and from then on the winner was never in doubt.

Baker's slugging and Wilson's home run featured the fray. Pope, who was driven from the mound by the Colonys, redeemed himself by connecting for two hits in four attempts.

The Bakery team owes its victory to the sterling relief pitching of W. Simpson, who granted only four hits in his eight-inning shift. Coming in during the second inning with the bases loaded and none out, Simpson forced the first batter to hit into a double play and then retired the side by fanning the third man. Atchison's double with the bases loaded in the first frame sent the German's crew o to a flying start. Fitzgerald's heavy hitting also aided the cause.

German's.	AB	H	O	A	Bethesda.	AB	H	O	A
Adams.2b.	5	1	3	0	DeRosa.lf.	2	0	1	0
Andrae.cf.	4	1	3	0	A.O'ield.c.	1	0	3	1
Phillips.lf	4	1	0	0	Hargett.2b.	5	1	2	1
Atkinson.ss	5	1	4	2	Bynon.ss..	4	1	0	0
Hollis.rf..	5	1	2	0	Higgins.1b.	2	1	3	1
Maher.1b.	2	0	10	0	H.O'ield.3b	3	0	1	0
Frye.c...	3	0	5	1	Hill.rf...	2	0	5	0
Fitz'ld.3b.	4	2	0	3	J.O'ield.cf	4	0	4	0
Cole.p...	1	0	0	1	Young.c.lf	4	1	8	0
Simpson.p	3	0	0	1	Battle.p...	2	0	0	3
					*Murdock.	1	0	0	0
Totals.	36	7	27	8	Totals..	30	4	27	6

*Batted for Battle in ninth.

German's Bakery... 4 0 0 0 0 0 0 0 2—6
Bethesda F. D.... 0 1 0 0 0 0 1 0 0—2

Runs—Adams, Andrae, Phillips, Atchison, Hollis, Fitzgerald, Higgins, Young. Errors—Fitzgerald, A. Oldfield, Bynon. Two-base hits—Andrae, Bynon. Stolen bases—Atchison (2), Fitzgerald (2). Double play—Simpson to Maker to Frye. Left on bases—German's Bakery, 8; Bethesda F. D., 10. First base on balls—Off Cole, 3; off Simpson, 5; off Battle, 5. Hits—Off Cole, 0 in 1 inning; off Simpson, 4 in 8 innings. Hit by pitched ball—A. Oldfield. Struck out—By Simpson, 5; by Battle, 8. Passed ball—Frye. Winning pitcher—Simpson.

Tak. Tig.	AB	H	O	A	Old Col.	AB	H	O	A
W'iams.lf.	3	1	0	1	Gass.1b...	5	0	7	0
Henley.ss.	5	1	1	4	Stuart.1b..	5	2	2	2
Hessler.cf.	5	1	2	0	Miller.3b...	3	0	1	2
Baker.1b..	4	3	9	0	G.Sn'ner.cf	5	3	1	0
L'bath.2b.	4	2	1	2	Spencer.lf.	5	1	1	0
Wilson.3b.	5	2	3	2	E.Sk'ner.rf	5	1	1	0
Rosser.c..	5	2	9	2	Carter.2b..	5	0	2	3
S'pson.rf.	4	1	1	0	Rhau.lf...	2	1	2	0
Ryan.p...	0	0	0	0	Monroe.c..	2	0	6	1
Marossey.p	5	2	2	1	Pope.p....	4	2	1	1
					Baker.p..	0	0	0	0
Totals.	40	16	27	12	Totals..	38	10	24	9

Old Colony....... 0 5 2 1 0 0 0 0 1—9
Takoma Tigers.... 0 0 1 5 4 3 1 1 x—15

Runs—Williams (2), Henley, Hessler, Baker (3), Lambath, Wilson (2), Rosser (2), Simpson (2), Marosey, Gass, Stuart, Miller, G. Skinner, Spencer, Carter, Monroe (2), Stuart (2). Errors—Lambath (2), Stuart (2). Two-base hits—Rosser, Marosey, Stuart, G. Skinner, E. Skinner. Three-base hits—Henley, Baker, Wilson, Simpson, Stuart, Pope. Home run—Wilson. First base on balls—Off Pope, 2; off Marosey, 3. Hit by pitcher—By Pope (Williams 2, Simpson). Struck out—By Pope, 3; by Marosey, 7; by Ryan, 1. Winning pitcher—Marosey. Losing pitcher—Pope.

DEPARTMENT STORE LEAGUE

Hecht Co.	AB	H	O	A	Lansburgh.	AB	H	O	A
A'stein.ss.	2	0	0	0	Pulaski.2b	5	0	3	1
Bass.ss..	2	2	0	1	Kerr.lf....	5	1	0	0
Weeks.c...	1	0	5	2	H'back.p.ss	2	0	3	0
Cohen.c...	3	1	10	3	Vance.cf.p	4	0	0	0
Tonker.lf..	5	2	0	0	Johnson.3b	4	0	0	2
Leo'sen.cf.	5	2	0	0	Totale.rf..	3	0	0	0
Berry.p...	6	2	2	1	Hines.ss...	4	0	2	0
Payne.1b..	6	3	10	0	Van'den.c..	3	0	10	0
Aylor.2b..	6	1	0	1	Roper.1b..	3	0	0	1
Mesink.3b.	1	0	0	0	Bowman.p..	1	0	0	1
Erskam.3b	4	1	0	0					
Graham.rf	1	1	0	0	Totals..	33	1	27	5
Moss.rf..	4	1	0	0					
Totals.	47	16	27	8					

Hecht & Co. .... 2 5 0 7 1 0 0 0 0—15
Lansburgh & Bros. .. 0 0 0 1 0 0 1 0 0—2

Runs—Bass (2), Cohen (3), Tonker (2), Levenson (2), Berry (2), Payne, Aylor, Ernshaw, Moss, Kerr, Totale. Errors—Pulaski (3), Johnson (2), Langley, Vance, Berry. Two-base hits—Bass, Cohen, Payne, Ernshaw. Three-base hit—Berry. Home run—Levenson. Stolen bases—Lansburgh, 7; Hecht Co., 1. First base on balls—Off Berry, 2; off Vance, 3. Hits—Off Vance, 5 in 3 innings; off Bowman, 10 in 4 innings; off Hawback, 1 in 2 innings. Hit by pitched ball—By Berry, 3. Struck out—By Berry, 14; by Haubach, 3; by Vance, 4; by Bowman, 2. Wild pitch—Berry. Balk—Vance. Losing pitcher—Vance.

Fort Washington Show Tickets on Sale Today

Tickets for Frankie Mann's first Fort Washington boxing show to be staged next Monday night will go on sale today at three places; Joe Turner's office in the Annapolis Hotel, Vic Gauzza's sport store at 712 Ninth street and Cornell's Lunch.

Final arrangements were completed yesterday for the carrying of spectators who do not expect to drive to the battleground by automobile but by boat. The boat will carry 700.

GLASGOW ELTICS WIN.

New York, Maay 24 (A.P.).—The Glasgow Celtics scored the second straight victory of their American tour today, defeating the New York Giants Soccer Team, 3 to 2, before a crowd of 35,000 at the Polo Grounds.

PROPOSALS

SEALED BIDS, IN TRIPLICATE, SUBJECT to the conditions contained herein, will be received by the U. S. Veterans' Bureau, Room 764, Arlington Building, Washington, D. C., until 2:30 p. m., JUNE 23, 1931, and then publicly opened, for furnishing all labor and materials and performing all work required for constructing and finishing complete the U. S. VETERANS' HOSPITAL, HUNTINGTON, WEST VIRGINIA, buildings and utilities, including roads, walks, grading and drainage. This work will include excavating, reinforced concrete construction, hollow tile, brick work, cut stone, cast stone, architectural terra cotta, marble work, floor and wall tile, rubber tile, compressed asphalt tile and linoleum floors, terrazzo, iron work, flag pole, steel sash, steel stairs with slate or soapstone and metal treads, steel shelving, cabinets and partitions, slate, metal and built-up roofing, lightning conductors, roof ventilators, metal lathing, plastering, sound deadening, carpentry, platform scales, metal weather strips, insect screens, window shades, painting, glazing, hardware, plumbing, refrigerating and ice-making plant, boiler plant, radial brick chimney, heating and ventilating, electrical work, electric elevators, nurses' call system, fire-alarm system and outside sewer, water, gas, steam and electric distribution systems. SEPARATE BIDS will be received for (a) general construction, including radial brick chimney; (b) plumbing, heating, electrical work and outside distribution systems; (c) electric elevators; (d) steel water tank and tower; (e) refrigerating and ice-making plant; all as set forth in bid form. Bids will be considered only from individuals, firms or corporations possessing satisfactory financial and technical ability, equipment and organization to insure speedy completion of the contract and in making awards the records of bidders for expedition and satisfactory performance on contracts of similar character and magnitude will be carefully considered. At the discretion of the Director, drawings and specifications may be obtained upon application to the Construction Division, Room 764, Arlington Building, Washington, D. C. While no deposit will be necessary, return of the drawings and specifications within ten days after date of opening bids will be required. In case no bid is to be submitted, the return of plans and specifications as soon as this fact has been determined, and before the date for opening bids, is requested. Compliance with the requirement and with the request indicated will be considered in connection with future applications for drawings and specifications. JOHN D. CUTTER, Acting Director. 20,25,29

Minor League Results

INTERNATIONAL LEAGUE.

R. H. E.
Newark .... 000 010 001—2 7 0
Jersey City ...... 010 020 42x—7 13 0
Mangum and Hargreaves; W. Brown and Morrow.

First game— R. H. E.
Buffalo .... 200 010 010—4 10 0
Montreal .... 000 030 002—5 9 0
Bloomer and Fytlak; Thormahlen and Head.

Second game— R. H. E.
Buffalo .... 130 110 0—6 11 0
Montreal .... 100 000 0—1 7 1
Gould and Crouse; Griffin, Long and Head.

First game— R. H. E.
Reading .... 200 100 010—4 11 1
Baltimore .... 200 003 00x—5 11 0
Welch and Kruerger; Weaver and Gibson.

Second game— R. H. E.
Reading .... 000 001 0—1 3 1
Baltimore .... 040 010 x—5 10 0
(Seven innings by agreement.)
O'Keefe, Kirsch and Kruerger; Smythe and Danning.
Toronto-Rochester: wet grounds.

SOUTHERN ASSOCIATION.

R. H. E.
Birmingham .... 106 000 300—10 14 2
Little Rock ...... 031 000 000—4 10 3
Edwards and Eisemann; Greenfield, Nugent, Ward and Whitner.

R. H. E.
Mobile .... 000 001 000—1 11 0
Chattanooga ...... 014 003 00x—8 13 1
Burns, Satterfield and Erickson; Tauscher and Kenna.

First game— R. H. E.
New Orleans ...... 702 220 011—15 18 2
Nashville .... 000 100 105—7 10 3
Johnson and O'Neil; Milstead, Pierce, Droll and Anderson.

Second game— R. H. E.
New Orleans ...... 010 020 100—4 11 1
Nashville .... 000 103 000—4 13 0
(Called end of ninth; darkness.)
Bean, Price, Underhill and Luckey; Buvid and Smith.

Atlanta .... 013 000 000—4 10 4
Memphis .... 200 014 10x—8 13 0
Frances, Messenger, Gregory and Autry; Kelly and Berger.

R. H. E.
Kansas City ...... 001 001 000—2 8 1
St. Paul .... 001 000 21x—4 12 2
Holley and Peters; Murphy and Snyder.

First game— R. H. E.
Louisville .... 000 000 021—3 4 1
Columbus .... 200 101 20x—6 10 0
Penner and Thompson; Campbell and Hinkle.

Second game— R. H. E.
Louisville .... 000 243 000—9 14 2
Columbus .... 000 030 310—7 10 3
Williams, Weyland and Thompson; Wetherall, Winters, Dean, Banter, Chapman and Desautels.

R. H. E.
Milwaukee .... 020 201 010—6 12 1
Minneapolis ...... 000 000 100—1 4 2
Knott and Manion; Morgan, McCullough, Dumont and McMullen, Griffin.

First game— R. H. E.
Indianapolis ..... 800 200 210 3—16 17 1
Toledo .... 110 001 202 2—15 21 3
Burwell, Daney, Hall, Holshouser and Ancley, Riddle; Mays, Cooney, Devormer and Ward.
Second game postponed; rain.

TEXAS LEAGUE.

San Antonio, 2-2; Galveston, 0-0.
Fort Worth, 6; Dallas, 4.
Shreveport, 8; Wichita Falls, 5.
Beaumont, 5; Houston, 2.

THREE EYE LEAGUE.

Evansville, 6-5; Bloomington, 5-2.
Terre Haute, 1-9; Peoria, 7-3.
Decatur, 5; Springfield, 3.
Danville, 17; Quincy, 8.

EASTERN LEAGUE.

Bridgeport, 6-6; Richmond, 1-2.
Norfolk, 8-7; Albany, 4-0.
Hartford, 3-2; Allentown, 0-7.
Springfield, 6-5; New Haven, 3-8.

WESTERN LEAGUE.

Topeka, 13; Denver, 3.
Pueblo, 9-12; St. Joseph, 8-2.
Wichita, 11-11; Omaha, 8-6.
Des Moines, 3; Oklahoma City, 2.

DEL RAY WINS ANOTHER.

Special to The Washington Post.

Alexandria, Va., May 24—With the Del Ray A. C. leading by 24 to 1, Battery B, of Fort Myer, "threw in the sponge" and walked from the field to forfeit the contest to the locals. Edward Duncan Field was the scene of the massacre.

LEGAL NOTICES

QUIMBY, FIELDS & FLETCHER, Attorneys.

SUPREME COURT OF THE DISTRICT OF Columbia. In re the application of Mieczyslaw Piotrowsky for change of name. No. 52852, Equity Docket. Mieczyslaw Piotrowsky having filed a petition praying for a decree changing his name to Miecek Thomas Petrov, and having applied to the court for an order of publication of the notice required by law in such cases, it is, by the court this 15th day of May, A. D. 1931, ordered that all persons concerned show cause, if any there be, on or before the 13TH DAY OF JUNE, A. D. 1931, why the prayers of said petition should not be granted: Provided, That a copy of this order be published once a week for three consecutive weeks before said day in The Washington Post newspaper. F. L. SIDDONS, Justice. A true copy. Test: (Seal.) FRANK E. CUNNINGHAM, Clerk. By GEORGE A. WATTS, Assistant Clerk. my18,25,je1

WILTON J. LAMBERT and DOZIER A. DE VANE, Attorneys, Munsey Building.

IN THE SUPREME COURT OF THE District of Columbia, holding a Probate Court. In re Estate of Pauline Lockett, deceased. Administration No. 41392. ORDER FOR PUBLICATION. The notification as to the trial of the issue in this case relating to the validity of the paper-writing dated the 7th day of November, 1930, purporting to be the last will and testament of Pauline Lockett, deceased, having been returned as to James William Lockett, Pauline Adelicia Kaiser, Pauline Adelicia Hyatt and Franck Hyatt, III, "not to be found," it is this 24th day of April, 1931, ordered that the issues be set down for trial on the 27TH DAY OF MAY, 1931, and that this order and the substance of said issues, to-wit: Was the paper-writing filed in this court and bearing date the 7th day of November, 1930, the last will and testament of said Pauline Lockett? Was said paper-writing executed and attested in due form as required by law? Was the said Pauline Lockett at the time of the making and subscribing or of the acknowledging by her of the said paper-writing, of sound and disposing mind, and capable of executing a valid deed or contract? Was said paper-writing obtained, or the execution thereof procured, from said Pauline Lockett, deceased, by undue influence exercised upon her by any person or persons?—shall be published once a week for four weeks in the Washington Law Reporter and twice a week for the same period in The Washington Post. WENDELL P. STAFFORD, Justice. Attest: (Seal.) MELVIN J. MARQUES, Deputy Register of Wills for the District of Columbia, Clerk of the Probate Court. 4,6,11,13,18,20,25,27

WILLIAM W. BRIDE and WALTER L. FOWLER, Attorneys.

IN THE SUPREME COURT OF THE District of Columbia, holding a District Court. In re Condemnation of land for the widening of Ordway Street, between 30th Street and Reno Road, N.W., in the District of Columbia. District Court No. 2105. Notice and order of publication. Notice is hereby given that the Commissioners of the District of Columbia, pursuant to a certain provision of the act of Congress, approved March 4, 1913, entitled, "An act making appropriations for the expenses of the government of the District of Columbia, for the fiscal year ending June thirtieth, nineteen hundred and fourteen, and for other purposes," whereby they are authorized to open, extend, or widen any street, avenue, road or highway to conform with the plan of the permanent system of highways, in that portion of the District of Columbia outside of the cities of Washington and Georgetown adopted under the act of Congress approved March 2, 1893, as amended by the acts of Congress approved June 28, 1898, and May 28, 1926, respectively, by condemnation under the provisions of subchapter one of chapter fifteen of the Code of Law for the District of Columbia, have filed a petition in this Court praying the condemnation of land necessary for the widening of Ordway Street, between 30th Street and Reno Road Northwest, in the District of Columbia, as shown on a map or plat filed with the said petition as a part thereof, and praying also that this Court empanel a jury in accordance with the law provided for in such cases to assess the damages each owner of land to be taken may sustain by reason of the said widening of Ordway Street, between 30th Street and Reno Road Northwest, in the District of Columbia, and the condemnation of the land necessary for the purposes thereof, and to assess the benefits resulting therefrom, plus all or any part of the costs and expenses of said proceedings, upon any lands which the jury may find will be benefited, as provided for in the aforesaid act of Congress approved May 28, 1926, it is by the Court, this 20th day of May, 1931, ordered that all persons having any interest in these proceedings, be and they are hereby warned and commanded to appear in this Court on or before the 1ST DAY OF JULY, 1931, AT TEN O'CLOCK A. M., and continue in attendance until the Court shall have made its final order ratifying and confirming the award of damages and the assessment of benefits of the jury to be empaneled and sworn herein; and it is further ordered that a copy of this notice and order be published twice a week for two successive weeks in the Washington Evening Star, The Washington Post and the Washington Herald, newspapers published in the said District, commencing at least twenty days before the said 1st day of July, 1931. It is further ordered that a copy of this notice and order be served by the United States marshal, or his deputies, upon each of the owners of the fee of the land to be condemned herein, as may be found by the said marshal, or his deputies, within the District of Columbia, and upon the tenants and occupants of the same, before the said 1st day of July, 1931. By the Court: ALFRED A. WHEAT, Chief Justice. A true copy. Test: (Seal.) FRANK E. CUNNINGHAM, Clerk. By CHARLES B. COPLIN, Assistant Clerk. my25,26jul.2

Auction Sales

MONDAY, MAY 25.
THOS. J. OWEN & SON, Auctioneers.
1431 Eye Street Northwest.

TRUSTEES' SALE OF VALUABLE DETACHED FRAME BUNGALOW WITH GARAGE KNOWN AS PREMISES 2209 RANDOLPH PLACE NORTHEAST.
By virtue of a certain deed of trust duly recorded in Liber No. 6369, Folio 111 et seq., of the land records of the District of Columbia, and at the request of the party secured thereby, the undersigned trustees will sell, at public auction in front of the premises, on MONDAY, THE TWENTY-FIFTH DAY OF MAY, A. D. 1931, AT TWO-THIRTY O'CLOCK P. M., the following-described land and premises, situate in the District of Columbia, and designated as and being lot 137 in Square 4409 in the subdivision of lots made by Jay H. Garman and Wayne O. Garman as per plat recorded in the office of the Surveyor for the District of Columbia in Liber 94 at Folio 2. Subject to covenants of record.
TERMS: Sold subject to a prior deed of trust for $4,500.00, further particulars of which will be announced at time of sale; the purchase price above said trust to be paid in cash. A deposit of $300.00 required. Conveyancing, recording, &c., at purchaser's cost. Terms to be complied with within thirty days, otherwise deposit forfeited and the property may be advertised and resold at the discretion of the trustees.
JOHN W. WOOD,
SALLY M. WAGNER,
P-my13.20.25. Trustees.

TUESDAY, MAY 26—
THOS. J. OWEN & SON, Auctioneers.
1431 Eye Street Northwest.

TRUSTEES' SALE OF VALUABLE MACHINERY AND EQUIPMENT USED IN THE DYEING AND CLEANING BUSINESS WITHIN PREMISES 2216 EIGHTH STREET NORTHWEST.
By virtue of a certain deed of trust duly recorded in liber No. 6409, folio 473 et seq., of the land records of the District of Columbia, and at the request of the party secured thereby, the undersigned trustees will sell, at public auction, within the premises on TUESDAY, THE TWENTY-SIXTH DAY OF MAY, A. D. 1931, AT ELEVEN O'CLOCK A. M., all and singular, the goods, wares and personal property named, mentioned and described as follows: One American wet washer, one Mateer gas washer, one Mateer gas extractor, one Mateer wet extractor, one American tumbler and one small Mateer wet washer.
TERMS OF SALE: All cash.
ELIZABETH M. KETTLER,
LOUIS OTTENBERG,
P-21.22.23.25.26. Trustees.

FRIDAY, MAY 29—
THOS. J. OWEN & SON, Auctioneers.
1431 Eye Street N. W.

TRUSTEES' SALE OF VALUABLE BRICK APARTMENT HOUSE, 111 F STREET SOUTHWEST.
By virtue of a certain deed of trust duly recorded in Liber No. 6319, folio 237 et seq., of the land records of the District of Columbia, and at the request of the party secured thereby, the undersigned trustees will sell, at public auction, in front of the premises on FRIDAY, THE TWENTY-NINTH DAY OF MAY, A. D. 1931, AT TWO-THIRTY O'CLOCK P. M., the following-described land and premises situate in the City of Washington, District of Columbia, and designated as and being all of original lot numbered Three (3) and the East Eight (8) feet front by the full depth of original lot numbered Four (4) in the square numbered Five Hundred Eighty-four (584), together with the improvements, consisting of brick apartment house.
TERMS OF SALE: One-third of the purchase money to be paid in cash, balance in two equal installments, payable in one and two years, with interest at six (6) per centum per annum, payable semi-annually, from day of sale, secured by deed of trust upon the property sold, or all cash, at the option of the purchaser. A deposit of $500.00 will be required at the time of sale. All conveyancing, recording, &c., at cost of purchaser. Terms of sale to be complied with within 15 days from day of sale, otherwise the trustees reserve the right to resell the property at the risk and cost of defaulting purchaser, after five days' advertisement of such resale in some newspaper published in Washington, D. C.
PHILIP ROSENFELD,
JEROME SAKS,
P—my19.21.23.25.27.29 Trustees.

TUESDAY, JUNE 2—
THOS. J. OWEN & SON, Auctioneers.
1431 Eye Street N. W.

TRUSTEES' SALE OF VALUABLE TWO-STORY BRICK DWELLING, BEING PREMISES NO. 1024 W STREET NORTHWEST.
By virtue of a certain deed of trust duly recorded in liber 6278, folio 119 et seq., of the land records of the District of Columbia, and at the request of the party secured thereby, the undersigned trustees will sell, at public auction, in front of the premises, on TUESDAY, THE SECOND DAY OF JUNE, A. D. 1931, AT THREE-THIRTY O'CLOCK P. M., the following-described land and premises, situate in the City of Washington, District of Columbia, and designated as and being lot "A" in John G. Adams' Subdivision of lots in square 331, as per plat recorded in liber C. H. B., folio 217 of the records of the office of the surveyor of the District of Columbia.
TERMS OF SALE: One-third of the purchase money to be paid in cash, balance in two equal installments, payable in one and two years, with interest at 6 per centum per annum, payable semiannually, from day of sale, secured by deed of trust upon the property sold, or all cash, at the option of the purchaser. A deposit of $300.00 will be required at time of sale. All conveyancing, recording, &c., at cost of purchaser. Terms of sale to be complied with within thirty days from day of sale, otherwise the trustees reserve the right to resell the property at the risk and cost of defaulting purchaser, after five days' advertisement of such resale in some newspaper published in Washington, D. C.
R. B. DICKEY,
JOHN W. SMITH,
P-21.23.25.27.29.je2. Trustees.

FRIDAY, JUNE 5—
ADAM A. WESCHLER & SON, Auctioneers.

TRUSTEES' SALE OF NO. 926 TWENTY-SEVENTH STREET NORTHWEST.
By virtue of a certain deed of trust recorded in Liber 5282, folio 449, et seq., of the land records of the District of Columbia, and at request of party secured thereby, undersigned trustees will offer for sale by public auction, in front of the premises, on FRIDAY, JUNE FIFTH, 1931, AT THREE P. M., the following-described land and premises, situate in the said District, to-wit: Lot 25 in Sarah C. Franck's subdivision of lot 21 in square 1 as per plat recorded in the office of the surveyor for the District of Columbia in Liber J. H. K. at folio 349.
TERMS OF SALE: One-third of purchase-money to be paid in cash, balance in two equal installments, represented by promissory notes of purchaser, payable in one and two years, with interest at 6 per cent per annum from sale, payable semiannually, secured by deed of trust upon property sold, or all cash at the option of purchaser. A deposit of $250.00 required of purchaser at sale. All conveyancing, recording and notarial fees at cost of purchaser. Terms of sale to be complied with within 30 days from sale, otherwise trustees reserve right to resell property at risk and cost of defaulting purchaser, after five days' advertisement of such resale in some newspaper published in Washington, D. C.
GEORGE R. LINKINS,
WALTER A. ROMER,
Trustees.

FRIDAY, JUNE 5—
THOS. J. OWEN & SON, Auctioneers.
1431 Eye Street Northwest.

TRUSTEES' SALE OF SIX VALUABLE BRICK DWELLINGS, BEING PREMISES NOS. 825 TO 835 THIRD STREET SOUTHWEST.
By virtue of a certain deed of trust duly recorded in Liber No. 5696, folio 499 and liber 5811, folios 1, 3, 6, 9 and 12 et seq., of the land records of the District of Columbia, and at the request of the party secured thereby, the undersigned trustees will sell, at public auction within the office of Thos. J. Owen & Son, 1431 Eye street northwest, on FRIDAY, THE FIFTH DAY OF JUNE, A. D. 1931, AT ONE-THIRTY O'CLOCK P. M., the following-described land and premises, situate in the District of Columbia, and designated as and being lots 133 to 138, both inclusive, in Leighton's subdivision of square 541, as per plat recorded in the office of the Surveyor for the District of Columbia in Liber 8, folio 86.
TERMS: Each sold subject to a prior deed of trust for $2,400.00, further particulars of which will be announced at time of sale; the purchase price above said trust to be paid in cash. A deposit of $500.00 required. Conveyancing, recording, &c., at purchaser's cost. Terms to be complied with within fifteen days, otherwise deposit forfeited and the property may be advertised and resold at the discretion of the trustees.
WALTER H. ROBINSON,
WILLIAM S. NEAL,
—my25.28.je1.3.5 Trustees.

FRIDAY, JUNE 5—
THOS. J. OWEN & SON, Auctioneers.
1431 Eye Street Northwest.

TRUSTEES' SALE OF TEN VALUABLE BRICK DWELLINGS, BEING PREMISES NOS. 416 TO 434 FIRST STREET SOUTHWEST.
By virtue of a certain deed of trust duly recorded in Liber No. 5698, folios 470, 473, 476, 479, 481, 484, 487, 490, 493 and 496, et seq., of the land records of the District of Columbia, and at the request of the party secured thereby, the undersigned trustees will sell, at public auction within the office of Thos. J. Owen & Son, 1431 Eye street northwest, on FRIDAY, THE FIFTH DAY OF JUNE, A. D. 1931, AT ONE-THIRTY O'CLOCK P. M., the following-described land and premises, situate in the District of Columbia, and designated as and being lots 10 to 19, both inclusive, in Temple's subdivision of lots in square 535, as per plat recorded in the office of the Surveyor for the District of Columbia in Liber 13, folio 160.
TERMS: Each sold subject to a prior deed of trust for $2,650.00, further particulars of which will be announced at time of sale; the purchase price above said trust to be paid in cash. A deposit of $500.00 required. Conveyancing, recording, &c., at purchaser's cost. Terms to be complied with within fifteen days, otherwise deposit forfeited and the property may be advertised and resold at the discretion of the trustees.
WALTER H. ROBINSON,
WILLIAM S. NEAL,
—my25.28.je1.3.5 Trustees.

BANKRUPTCY NOTICES

THE SUPREME COURT OF THE DISTRICT of Columbia, holding a Bankruptcy Court. In the matter of Mary K. Powell, trading as "Hotel Plaza Cafe," Bankrupt. In Bankruptcy No. 2498. Notice is hereby given that the above-named bankrupt has filed her petition praying for a discharge from all her debts in bankruptcy and that her creditors and other persons in interest are required to enter their appearance in opposition, if any so desire, in the clerk's office of said court, on or before the 22D DAY OF JUNE, 1931. FRED J. EDEN, Referee in Bankruptcy.

BANKRUPTCY NOTICES

IN THE SUPREME COURT OF THE DISTRICT of Columbia, holding a Bankruptcy Court. In the matter of Lawrence E. Turville, Bankrupt. In Bankruptcy No. 2378. Notice is hereby given that the above-named bankrupt has filed his petition praying for a discharge from all his debts in bankruptcy and that his creditors and other persons in interest are required to enter their appearance in opposition, if any so desire, in the clerk's office of said court, on or before the 22D DAY OF JUNE, 1931. FRED J. EDEN, Referee in Bankruptcy.

Lost 1

DOG—Wired-haired fox terrier; female; about 2 years old; white, with black spots; brown on nose. Reward. 2214 Massachusetts ave. nw.

HANDBAG—Ladies' brown leather, containing considerable amount of money, automobile keys, papers, Saturday night. Reward. Box 157, Washington Post.

PEARLS—A string of small pearls; on the evening of Thursday, May 21; on Mass. ave., between Sheridan Circle and 24th st., or 24th st., between Mass. ave. and Wyo. ave., or on Wyo. ave. Reward for return to the owner, Mrs. Claude R. Branch, 2424 Wyoming ave. nw.

Notices 3

HAVE YOUR APPAREL hand laundered; looks better, lasts longer, cheaper; called for and delivered. Adams 3748.

Personals 5

J. MACK WILLIAMS, consulting psychologist, will assist with any problem, large or small. 163 C st. se.; Linc. 5396.

DR. HERBERT THOMAS
No Case is Hopeless.
Psychologist. Psycho-Analyst.
District 9037. 720 13th St. N.W.

Clairvoyants 6

LICENSED BY DISTRICT OF COLUMBIA

MME. LE ROY, of Egyptian Tearoom. Advice on business; cards, palm readings. Tea reading, 50c. 461 Eye nw.; Di. 4149.

MME. SORA—Circle Wednesday, Saturday, 8 p. m., 50c reading; $1 by phone. Call Adams 6048-J. 1413 Monroe st. nw.

D'ASHMAN 1212 EYE ST. NW METRO. 3267.
ADVICE ON ALL AFFAIRS OF LIFE.

MADAME ZARA, 520 D ST. NE. Linc. 4341-J.
Cards, palm, life read $1. Hrs. 10 to 10.

MADAM NAOMA GIFTED MEDIUM.
Tells who and when you'll marry, makes up lovers quarrels and family troubles, tells how to gain and hold a good position, overcome troubles, bad luck. Hours, 9 to 9. $2 readings, $1. 623 7th st. nw., bet. G and F.

MRS. RIZPAH ELDON
1336 MASS. AVE.,
Cor. 14th st. and Mass. ave. nw.
Clairvoyant; advice on all affairs, family, love and business. Met. 2726.

Martha Spencer
ONE OF THE WORLD'S MOST DISTINGUISHED PSYCHOLOGISTS AND SCIENTIFIC LIFE READERS.
Studio, 924 14th St.

FAMOUS SEER
THE MAN WHO KNOWS
This strange man sees the way and tells it all. Just what your life has been, just what it will be. Tells you when and whom you will marry; whether husband, wife or sweetheart is true or false. Tells as to changes, travel, lost or absent friends, divorce, wills, deeds, whether it is best to buy or sell. He tells the good and the bad. A visit will convince you of his wonderful power. Something tells you this is the man. You feel the impulse to call. Do not delay. Copyright, Apr. 1931
TWO ENTRANCES: 608 12TH ST. N.W.
1203 F ST. N.W., 2d Floor
HOURS, 10 A. M. TO 7 P. M.

Spiritualists 7

J. K. SIMMONS, SPIRITUAL MEDIUM. Readings by appt.; seances Thur., 8 p. m. 1341 Newton st. nw. Col. 4342

DR. JANE COATES
READINGS BY APPOINTMENT.
1473 MERIDIAN PL. NW. COL. 6227.

Automobiles for Sale 15

AUBURN 8 "120" DE LUXE SEDAN
Six wire wheels, welled fenders, trunk rack, many other extras. This car driven by one owner; absolutely cheapest-priced car in town; $550. Terms.
1419 IRVING ST. N.W. COL. 3747
Open All Day Sunday.

BUICK—1929 convertible coupe, $895; new top; paint like new; motor perfect; a real snappy-looking job; don't fail to see this real buy at Emerson & Orme, 17th and M sts. nw.

BUICK—1926 touring. Family used; perfect condition; reasonable. 120 3d st. ne.

BUICKS—exceptional values in fine resale cars; large selection in body styles. Emerson & Orme, 17th and M sts. nw.

BUICK 1929 SPORT COUPE
Six wood wheels, renewed motor, excellent rubber. Rare bargain.
FRED N. WINDRIDGE, "BUICK DEALER"
Rosslyn, Va.

BUICK—Sport roadster. Largest type; latest 1931 model; Double Eagle Goodyear tires; for sale at sacrifice. Box 145, Washington Post.

CADILLAC—1926 7-passenger sedan. Thoroughly reconditioned. New Hood tires. Body finish and upholstery excellent. Surely a big value at only $550. Stanley H. Horner, Inc., 1015-1111 14th st. nw. Nat. 5800.

CHEVROLET—1929, cabriolet, with rumble seat, mechanically O.K.; 4 new tires; bargain at $360. See 391 Pa. ave.; Metro. 9783.

CORD 1930 CONVERTIBLE SEDAN.
Absolutely as good as new; real bargain for quick sale; terms and trade.
NEUMEYER MOTOR CO.
2021 17th St. N.W. North 4010.

FORD—1930 coupe. A real clean-cut job; mechanical condition excellent; priced low; terms and trade; let us demonstrate. Emerson & Orme, 17th and M sts. nw.

FORDS AND OTHER MAKES—Low prices; easy terms; see Mr. Redman for your next used car. Parkway Motor Co., 3040 M st. nw.; West 0161.

FORD—1928, truck, 1-ton, closed cab and stake body; appearance excellent, tires and mechanical condition very good. Call Mr. Safford. Met. 8943.

FORD STANDARD COUPE
Latest 1930 model; rumble seat, fully equipped; used very little and shows it. Absolutely in new-car condition. Sacrificed for $365. Terms.
1419 IRVING ST. N.W. COL. 3747
Open All Day Sunday.

FORDS—All types and body styles in late Model A's at low prices and easy terms. Satisfactory deals made every time. Eynon Motor Co., Ford Dealers, 1437 Irving st. nw.

NASH-ORR MOTOR CO.
USED CARS OF VALUE.
1522 14TH STREET NW.

PACKARD—1927 sedan, $465; mechanically A-1; paint and upholstery in excellent condition; real buy at this price; terms and trade. Emerson & Orme, 17th and M sts. nw.

SLIGHTLY USED Buick Sport Roadster; latest 1931 model; largest type; for sale at sacrifice price; guaranteed good as new in every way. Address Box 145, Washington Post.

STEARNS KNIGHT ROADSTER
like new. Call 5:30 to 7:30 p. m., 413 11th st. ne.

USED-CAR BARGAINS.
See them today; special value in all makes of cars.
NEUMEYER MOTOR CO., INC.,
2021 17th st. nw. North 4010.

"TREW" VALUES
ACCEPT NO LESS

1931	Dodge 8 Sdn., latest mdl.	$1,045
1930	Dodge Senior Sport Lan.	945
1930	Dodge Senior Sedan	795
1930	Dodge 8 Sedan	795
1929	Dodge Sport Roadster	495
1928	Dodge Victory 6 Sedan	445
1928	Dodge Fast 4 Sedan	367
1927	Dodge Coupe	125
1925	Dodge Sedan	95
1925	Dodge Coupe	95
1928	Chevrolet Sedan	237
1927	Chevrolet Imperial Sedan	189
1927	Chrysler Roadster, r. s.	219
1925	Chrysler 70 Sedan	137
1929	Essex Coupe, r. s.	395
1928	Essex Sedan	245
1930	Ford Coach	417
1929	Ford Roadster, r. s.	295
1929	Ford Coupe	295
1928	Graham-Paige Sedan, 4-speed transmission	395
1927	Marmon 8 Sedan	367
1928	Nash Sedan	267
1927	Oakland Coach	195
1929	Olds Coach	445
1928	Pontiac Sedan	325
1930	Whippet Sedan	367
1928	Whippet Coach	167
1928	Willys-Knight Sedan	389

THE TREW MOTOR CO.,
Dodge Distributors
1509-11 14th St. N.W.
Decatur 1910

Automobiles for Sale 15

STUDEBAKER—1929 4-door sedan. Equipped with 6 wire wheels and trunk platform; new rubber; car in excellent condition throughout; priced low for quick sale; terms and trade. Can be seen at Emerson & Orme, 17th and M sts. nw.

S. E. SPECIALS.

CHEVROLET SEDAN, "GOOD"	$60
FORD ROADSTER, '26—"FINE"	65
FORD TUDOR, '26—A DANDY	75
FORD TOURING—"GOOD"	50

E-Z TERMS.
712 E St. SE. Lincoln 3861.

CHRYSLER
Used Car Dept.
"30-Day Guarantee"
Chrysler 75 Sport Phaeton—Six wire wheels, tonneau windshield, many extras; finished in blue with cream trim....$850
1929 Chrysler 75 Roadster—A really beautiful car, with many extras; cheap at price offered....$795
1929 Chevrolet Coach — Real cheap transportation at a low price....$295
1929 Nap 4 Sport Roadster—This car is finished in black and has six (6) disk wheels, all new tires....$595
1929 Chrysler 75 Crown Sedan—Motor, paint and tires are in excellent condition. A real value....$785
1926 Chrysler 70 Roadster—One of those snappy little jobs that you have always admired....$275
MANY OTHERS
H. B. Leary, Jr., & Bros.
Open Evenings and Sundays.
1321-23 14th St. N.W. North 8826

Auto Painting—Plating 19

"WE DO IT RIGHT."
Body, wheels and fenders, lacquered, 1 day, $25; wheels set, sprayed, $5, same day. 1231 20th st. nw.

Let Us Paint Your Car!
$15-$20 AND $25.
627 K ST. NW.

Service—Oiling—Greasing 22

RHODES REPAIR SERVICE—Rear 1441 R, 1 ave. nw.; Dec. 3980. Expert service, all makes, specializing Lincoln; 8 years' experience; reasonable; best materials.

STUDEBAKER SERVICE—All models, expert mechanic; 9 yrs.' experience; work guaranteed. 4018 Ga. ave.; Col. 10156.

Wanted—Automotive 23

SPOT CASH for good used automobiles. See me before you sell.
BILL COUNSELMAN, 2018 14th st. nw.

CASH FOR YOUR CAR
Without a doubt I pay highest prices. If your car is not paid for, will pay your unpaid balance, give you the difference in cash. No delay. Drive to 1729 14th st. nw.
SEE MR. BARNES

WE BUY any make car; highest price paid. The Auto Mart, 1318 14th st. nw.; North 8127. Open evenings and Sundays.

Beauty Parlors 24

EUGENE PERMANENT COMPLETE, $7.50. Expert operators, hour 9 to 9; Linc. 10070. La Porton Beauty Shoppe, 1017 E st. se.

PERMANENT WAVES, $5.00 and $7.50. LAURA MAY BEAUTY SHOP. Room 307-308, Kresge Bldg. MET. 8672.

Business Services Offered 26

CHAIR CANEING—Porch rockers splinted, upholstering. Armstrong, 1235 10th nw. Met. 2063.

Professional Services 35

LADY of refinement and culture will act as companion; good reader and bright personality; willing to travel; splendid testimonials. Box 150, Washington Post.

MASSAGE—At your home or hotel; excellent workmanship; unusually refined lady. Call West 1120. 3025 O st. nw.

Help Wanted—Female 37

CAN USE 2 reliable women; for established territory. Apply Real Silk Hosiery Mills, 1319 F st. nw.

COOK (private family), $80 mo.; kitchen helper, parlor maid, $70; cook (white), $80, leave city; waitresses, experienced; salad girl (leave city); general houseworkers, white and colored. Employment Service Bureau, 917 15th st. nw.

CORPORATION has opening for woman of good education; interesting work; $1,200 first year. Box 28, Washington Post.

P. B. X. operating prepares you for good position; dial system; complete course, $10. Fox Exchange, 927 15th st. nw.

STENOGRAPHERS—Typists, bookkeepers, clerks, P. B. X. operators, &c., needed daily. Boyd's, 1333 F st. nw. (Opp. Fox.)

SALESWOMEN
for Hosiery, infants' and children's wear, sports wear, umbrellas and bags; in a first-class store.
Only capable, energetic young women need apply.
Box 130, Washington Post

Help Wanted—Male 38

BARBER wanted. Apply 4624 14th st. nw.

BARBER—Good hair cutter, neat in appearance; no college barber. 1517 17th st. nw.

EXPERIENCED hat blocker. Apply Vogue Cleaners, 3d and Eye sts. ne.

MEN (3)—Over 40 years, to work established territory in Alexandria and Wash.; neatness and good reference essential. Apply J. R. Watkins Co., 5533 Illinois ave. nw., corner of Georgia.

MEN—Will employ 3 men of good character; for permanent positions. See Mr. Springer, Room 609, 1319 F st. nw.

SALESMEN—Our men are earning from $4 to $12 per day; 4 small sales a day pays $140 a month; names to call on. Apply Real Silk Hosiery Mills, 1319 F st. nw.

SALESMEN—Average $40 weekly with our offers; immediate returns; experience not necessary. Eastland Studios, 1203 F st. nw.

SALESMEN—Experienced, for vacuum cleaners, to demonstrate and sell one of the newest, best, lightest and only 2-speed air brush cleaner on the market. See Mr. Harris, 1307 Conn. ave.

SHAUGHNESSY—Needs two men to travel with manager in car; about $22.50 per week to start. Apply 622 Albee Bldg.

YOUNG WHITE MAN
As floor manager in a high-class store. An excellent position for a capable young man who is adapted to store work.
Box 129, Washington Post

Situations Wanted—Female 41

COOK—Light colored; experienced; references. Phone North 10132.

DAY WORK—Or cleaning apartment; experienced worker. Phone North 8139.

DRESSMAKER—Dresses made, all styles; also remodeling; work guaranteed; reasonable; will call. Montgomery. Phone Adams 1591-J.

NEAT girl wants part-time work; good cook; cleaning; references. 1723 Corcoran st. nw.

RECOMMENDED COOK, maid, waitress, nurse, laundress, general maid, helper, other help. Eureka Employment Exchange, National 2808.

WANTED—Editing, publicity, correspondent or stenographic-secretarial position with organization of national or international mission, in U. S. or abroad, by experienced secretary; civil service status available if necessary; bus. experience in Ohio, Montana, California and congressional in D. C.; have had some travel in Europe. Address Box 147, Washington Post, or call District 8676, Room 402.

Situations Wanted—Male 42

CHAUFFEUR—College man; for touring; knows the country. Box 149, Washington Post.

CHAUFFEUR—Colored; expert; 18 years' experience; reference from legation; willing leave city. 1624 11th st. nw.

COLORED MAN, 30 years of age, as chauffeur, houseman, assistant cook, house repairs; strong and dependable; willing worker. Due to death of employer, seeks new position; excellent references. Charles Lee, 439 Elm st. nw. Phone reference Shoreham Hotel, 607-D or Nat. 9654.

GARDENER and poultry man; care of gentleman's estate; life experience; good references. Box 155, Washington Post.

HEALTHY male, 38, typist, copywriter, scrub, cook or paint, detests routine living. What is offered? Box 156, Washington Post.

RECOMMENDED CHEF-COOK, pantry man, butler, waiter; any kitchen help. Eureka Employment Exchange, National 2808.

SENIOR CLERK
Young man desires position in hotel or business firm; with plenty of experience. Box 140, Washington Post.

Situations—Male and Female 43

PHONE Eureka Employment Exchange, established 1897, for any recommended help in any capacity. National 2808.

Automobile Loans 45A

CASH LOAN IMMEDIATELY
1929 to 1931 models; year to pay; lowest rates in city. See Mr. Barnes, 1729 14th nw.

25 Years Ago Today

MAY 25, 1906.

Spain pays homage to Princess Ena of Battenberg, who will become the bride of King Alfonso, the 20-year-old ruler.

* * * *

The Washington College of Law conferred the bachelor of laws degree on four women and one man.

The Standard Oil Co. was accused of attempting to drive independent dealers out of business.

* * * *

Mrs. W. N. McWilliams was presented to the court of King Edward of England at the first court of the season.

Real Estate Loans 47

FIRST TRUST DWELLING LOANS
GEORGE F. HANE
1422 F ST. N.W. NAT. 3964.

FIRST AND SECOND TRUST LOANS.
C. F. WARING.
1416 F St. N.W. National 9172.

Dancing—Dramatic—Musical 52

SPECIAL! 3 BANJO LESSONS FREE
By presenting this ad before June 1st to the National Studios.
Expert instructors of banjo, Hawaiian steel guitar, Spanish guitar, uke, violin, piano, sax., drums, etc. We furnish instruments as low as 25c per week. Tap, stage and ballroom dancing.
NATIONAL STUDIOS, 2928 14th St. NW.
Come in, write or phone Adams 8335
10 a. m. to 10 p. m.

Instruction Courses 54

FRENCH—Private instruction and tutoring; reduced rates to groups. W. Alexander, 1450 Girard st. nw.; Col. 8194-J.

"BELIEVE IT OR NOT"
You are losing money by not being in the Boyd School today. Good positions go wanting. Boyd graduates are always in demand. Boyd business courses are practical, simple, thorough, quicker. Small class and individual instruction. Phone now for catalogue. Boyd School, 1333 F st., Nat. 2340.

Dogs, Cats, Pets and Supplies 56

JUST RECEIVED—Bostons, Eskimo Spitz, Fox Terriers, Collie Puppies, Turtles, Water Hyacinth, Gold Fish, Singing Canaries, Parrots, Rabbits, &c.
SCHMID'S PET STORE, 712 12th St. NW.

Articles For Sale 60

GOOD Remington portable typewriter, $30; Corona, $18. Both with carrying cases. Columbia 8592-J (Scott).

RARE ROSEWOOD SET FURNITURE; BROUGHT FROM FRANCE IN 1850; 8 PIECES; $2,000; VALUE SHOULD DOUBLE IN 5 YEARS. COL 2474, A. M.

Business Equipment 63

TYPEWRITERS—Current models in standard and portable machines for rent; bargains in reconditioned typewriters. L. C. Smith & Corona, Inc., 1016 15th st. nw. National 0411.

Musical Instruments 71

APARTMENT GRAND—Mahogany case; 2 months old. We will sell this practically new piano for only the balance due; just continue weekly payments of $3. This is a value that we are seldom able to offer, so if interested act quickly. This piano is fully guaranteed. The Piano Shop, 635 N. Y. ave. nw.

BEAUTIFUL—New mahogany grand received from out-of-town agency; now reduced $225; 30 months to pay; you can't beat this value. Nat. 3659. W. W. Kimball Co., 721 11th st. nw.

CHICKERING—Mahogany upright piano, factory rebuilt, beautiful condition; will sell at bargain price, $199. Jordans, 13th and G sts. nw.

KNABE GRAND—In good condition; $299; small cash payment and terms to suit. The Piano Shop, 635 N. Y. ave. nw.

PIANOS FOR RENT—Brand new upright apartment models, bench to match; $5 per month. Nat. 3659. W. W. Kimball Co., 721 11th st. nw.

PIANO—Almost new; $375 model Kimball-made upright; case slightly damaged; $195; want to close out this week; payments like rent. Nat. 3659. W. W. Kimball Co., 721 11th st. nw.

PLAYER PIANO—Plays as good as when new; going at $89; bench and rolls free; easy terms. Nat. 3659. W. W. Kimball Co., 721 11th st. nw.

VOSE UPRIGHT PIANO—In splendid condition, $59; pay $10 down and $1 weekly. Nat. 3659. W. W. Kimball Co., 721 11th st. nw.

Wanted—To Buy 79

BOOKS—Bought; highest prices; all kinds, any quantity. Phone Met. 5415. Pearlman's Big Book Shop, 933 G st. nw.

FURNITURE—If you want full value for your furniture send to D. Notes. 25 years of fair dealing. Phone Dist. 8112.

FURNITURE of every description needed at once; highest prices guaranteed. Call Lewis, Metro. 7373.

I AM in immediate need of a quantity of good, substantial used furniture; can pay cash. Metropolitan 3051.

I BUY SHOWCASES, CASH REGISTERS, ICE BOXES, LUNCHROOM EQUIPMENT. If you want to sell call Dave Hayman, 610 Indiana ave. nw.; District 5399.

NEED good used furniture for apartment; will pay cash. Columbia 8592-J (Scott).

GOLD, SILVER, WATCHES, DIAMONDS and old jewelry needed for our mfg. dept.
SELINGER'S Full Cash Value Paid. 818 F STREET.

Country Board 82

BOARDERS—For the summer; 1 mile from highway; high location; fresh vegetables, milk, eggs; price reasonable. Mrs. Stanley Allport, Culpeper, Va., Route 2.

Rooms—Furnished 85

AURORA HILLS, Va., 301 Washington ave., suburban rooms; modern, private home. Can be seen after 6:30 p. m.

ARIZONA HOTEL—310 C st. nw. Block off Pa. ave.; neatly furnished rooms; lobby; 3 baths on each floor; shower bath; continuous hot water; $4 week up; transients, 75c to $1.

B ST. NE., 506—One room, kitchenette; large back porch; phone; reasonable; garage.

BELMONT RD. NW., 2021 — Charming room, sleeping porch; artistic home; beautiful location; meals if desired.

BELMONT ST., 1429—Detached; convenient, cool; large front porch; rooms with 3 windows; large closets; hot water; $20 month. Adams 2944-W.

BELMONT ST. NW., 1424—Single and double rooms; nicely furnished; all modern improvements; near car line; reasonable.

BURLINGTON HOTEL — Attractively furnished bed-sitting room; in small apt.; separate telephone; lady; $50 monthly. Inquire switchboard.

C ST. SE., 103—Room; for young men; $3 weekly; special rates; lady, Govt. employed; also apts. Linc. 9398.

CALVERT ST. NW., 1936—Facing Rock Creek Park; parlor, bedroom; 5 windows; also light housekeeping room.

CONCORD AVE. NE., 4—Cool, attractive, single; double rooms, porch, garage, shade trees; breakfast if desired. Georgia 1708.

Rooms—Furnished 85

CONVENIENT NW. SECTION — Large, bright, clean, cheerful room; for one or two; reasonable. Columbia 8238.

DOWNTOWN—Clean, quiet, refined; large, airy, well-fur., for 1 or 2; continuous hot water, fans; references. 1717 De Sales.

DOWNTOWN—918 23d st. nw. Large front alcove room; owner's home; board nearby; phone.

DUPONT CIRCLE—2026 P st. Newly decorated light housekeeping rooms, with porch, gas and electricity; cool, convenient to bus and trolley.

E ST. SE., 225—Two front rooms; light housekeeping; next to bath; electricity, gas. $30 per month.

E ST. NE., 1321—Large front room; beautifully furnished; next to bath; private home.

EYE ST. NW., 1539—Apt. 4. Front room; next bath; every convenience; reasonable.

EYE ST. NW., 2013—Large, quiet, comfortable room; semiprivate bath (shower); contin. hot water; garage; gentleman.

FACING Rock Creek Park; 5 rooms, bath; porch; $75; 3 rooms, housekeeping, 47.50; 2 rooms, housekeeping, $35. 1810 Ingleside Terrace (below 18th and Newton).

FLORIDA AVE. NW., 2146—I will rent large, bright, attractively fur. rooms, with board optional.

FRONT room, with private bath; 3 windows; facing Rock Creek Park; free telephone in room; $35; also bedroom, sleeping porch; use of attached shower, separate washroom; $30; gentleman. Phone Adams 7148.

GEORGETOWN—3125 P st. Single and double furnished rooms; near bath.

GIRARD NW., 1402—Attractive front room, very clean, cool; comfortable, continuous hot water; semiprivate bath; gentleman.

H ST. NW., 436—Two large rooms; next bath; 2d floor; light housekeeping; adults; $6.50 week. Dist. 9536.

HARVARD ST., 1358—2 large front rooms with lavatory; all home conveniences; free phone; porch, shade trees, garage; refined neighborhood.

ILL. AVE. NW., 4513—Large front room; twin beds; for 2 young men or married couple, both employed; convenient location; board if desired. Adams 3200.

K ST., 1627—Near Carlton Hotel. Handsome house; single-double rooms; private or semiprivate bath; showers; men only.

LARGE cottage room, tastefully furnished and decorated; with bath and home privileges; suitable for 1 or 2 men. If addicted to liquor, do not apply. Phone Clarendon 1262. 100 N. Maple st., Clarendon.

LAMONT ST. NW., 1513—Large attractive front living-bedroom; 4 windows; near bath; suitable for gentlemen or couple; convenient, modern. Ad. 7622.

M ST. NW., 1329—Convenient location; overlooking Thomas Circle; second-floor front room; large windows; cool; $15 mo.

N ST. NW., 1327—Two rooms for light-housekeeping; southern exposure; $25 month; also two sleeping rooms; $4.

NEAR DUPONT CIRCLE—Two front furnished rooms; 3 windows, 2 closets each room; girls or couples. 1277 N. H. ave., Apt. 31.

NEAR 18TH AND COL. RD.—Convenient location; clean, attractive room, second floor; quiet home; for gentleman; $4 weekly. 1720 Euclid st. nw.

QUE ST. NW., 2217—Attractive outside rooms or suite of 3; in detached, private home; references.

STUDIO—Near Dupont Circle. Beautifully furnished; day bed; telephone, maid service. $30. North 6376.

THE CAROLINA—706 11th st. nw., Apt. 41. Neatly furnished room.

VERMONT AVE., 1320—Comfortable rooms, 2d floor front; twin bed; private lavatory; continuous h.-w.; parlor; phone.

WESTCHESTER—1332 15th st. nw., Apt. 43. Bright, furnished room; for 1 or 2; continuous hot water; downtown section.

WEBSTER ST. NW., 1511—Pleasant 2d-floor room; private bath, with shower; garage; near cars and bus.

WYOMING AVE. NW., 1801—Apt. 32. Bedroom and large kitchen; next to bath; also one large room.

6TH ST. NW., 1133—Two rooms, kitchen; all modern; newly papered; child taken; reasonable. Metro. 5723.

7TH ST. NE., 617—Apt. home, modern, continuous hot water; convenient to 3 car lines; 2d floor; gentleman. Linc. 9730.

10TH ST. NW., 1118—Three rooms, porch and bath, entire 2d floor, $45; separate rooms, $12 up.

13TH ST. NW., 1112—Nicely furnished rooms; near business district; $4 to $7 weekly. Call after 5 p. m.

16TH ST. NW., 1846—Single room; adjoining bath; continuous hot water; also room; twin beds.

16TH BUS, 14TH CARS—Meridian Park; 2d-fl. front; bay-window housekeeping room, kitchenette; refined couple; $30. North 2761.

2140 N ST. NW., Apt. 7—Near Dupont Circle; room for young man; $3 week or $10 month.

DOWNTOWN.
Bachelor apt., 1401 Eye st. nw.
Room to gentleman.

WINDSOR HOTEL
Rooms—Single, $25; double, $30 month; new, fireproof. 2125 G st.; West 1816.

MERRILL MANSIONS
—1361 Fairmont st. nw., top of hill, 14th st. car; 1 or 2 rm. suites, with or without bath; furn. com., linen and maid service op.: day, wk., mo.: $7, $10, $12, $15 wk.

Rooms—Unfurnished 86

A ST. NE., 631—4 rooms, bath, screened-in porch; hot-water heat; electricity; clean; adults; reasonable. Atl. 2469-R.

H ST. NW., 2313—Large second floor front, $20; also furnished room, $4 weekly; clean; heat, gas, electricity; adults; private home.

HOPKINS ST. NW., 1408, near 20th and P —2d floor front, $16; 3d floor front, $14.

Furnished or Unfurnished 87

YOU ST. NW., 512—Colored. One or 2 rooms; for ladies or married couple; all privileges. Apt. 8.

Room and Board 88

COLUMBIA RD., 1754—Attractive 2d-floor front; modern improvements; excellent table; reasonable.

EUCLID ST. NW., 1343—Large rooms; continuous hot water; home cooking; rates, $35 per month. Col. 10422.

Room and Board 88

K ST. NW., 1331—In center of city, opposite park; lovely location; lovely house, lovely rooms, lovely meals; reasonable.

MASS. AVE. 1220—Lovely room with 2 good meals a day; $35 mo. Chicken dinner Sunday. Metro. 8076.

MAXWELL HOUSE—432 10th st. nw. Rooms, with board, $10 week; special monthly rates; home cooking. Metro. 6298.

MD. AVE. NE., 326—Nice, clean front room, 2d floor; near bath; with or without board.

N ST. NW., 2024—Large 2d floor front room, next bath; in quiet private home; all modern conveniences; continuous hot water; suitable for 2 gentlemen or settled couple; twin beds; also south room; all on 2d floor; also single room.

O ST. NW., 1306—Clean, comfortable furnished room, with board for 2; centrally located. North 4749.

RHODE ISLAND AVE. NW., 1415—Attractive room, twin beds; home privileges; home cooking; $35 month; early breakfast. North 1057.

THE MANCHESTER—1426 M st. Attractive rooms; private bath; phone; maid service; with or without meals; reasonable.

11TH ST. NW., 1224—Young man to share room with another; twin beds; also double room; home cooking. Metro. 7426.

1426 21ST ST. NW.—Near Dupont Circle. Large dining room, with refined atmosphere, and home cooking; you will like the food; choice of meats, fresh vegetables; all you can eat; newly decorated, large rooms; running water or private bath; twin beds (Simmons); twin dressers; double rooms, $35 to $40 month; single rooms, $40, with 2 meals daily. North 9804.

17TH ST. NW., 1224—Nicely furnished single room; bath adjoining; substantional meals; resonable rates; for lady; references.

1855 WYOMING AVE. NW.—Live in beautiful home on Wyoming ave.; excellent meals; lovely, warm rooms; bridge party weekly; dance each month; reasonable prices; tourists. Phone Adams 6902.

1941 BILTMORE ST.—Large cool rooms; delightful location in summer; every convenience. Board optional. Col. 2044.

Apartments—Furnished 93

EAST CAPITOL ST., 1106—Three rooms, private bath; overlooking Lincoln Park; neatly furnished for housekeeping; adults.

2141 K ST. N.W.
2 rooms, kitchenette and semiprivate bath, $50. Convenient to schools, churches and stores.
LOUIS P. SHOEMAKER
1407 N. Y. Ave. Natl. 1166.

SPECIAL SUMMER RATE
FASHIONABLE 16TH ST.
2 RMS. FUR., $58; 3 R., $80
Finest bldg.; extra large rms.; beautifully fur.; phone, elev., tile bath, shower, Murphy bed, garage. Phone Adams 2308.

COOL AND CONVENIENT
3 RM. FUR. APT., $60
Fine building, best location, handy to stores, theaters, cars; large, bright rooms; tile bath; completely equipped. Ad. 5578.

COOL, MODERN APTS.
LOW SUMMER RATES
Best nw., fireproof, elevator, switchboard bldg. Cool, airy, large outside rooms, tile bath; neatly furn. bachelor apt., $40; 1 r., k., $50; 3 r., $75. Refrigeration on house current. Call Pot. 1900. SEE 1620 R ST. NW.

Apartments—Unfurnished 94

S ST. NW., 1707—3 rooms and bath, suitable for studio or office, $40; will decorate to suit. Pot. 0306.

THE WINSTON, 3145 Mt. Pleasant St. NW. —Large rooms; all outside; fine condition; refrigeration on house meter; 3 rooms, kitchen, bath, porch, $62.50; 4 rooms, kitchen, bath, porch, $67.50 and $69.50. Randall H. Hagner & Co., 1321 Conn. ave. nw. Decatur 3600.

Just phone National 4205 when you want to run a Post Classified Ad.

3D ST. SE., 317—Two rooms, kitchen and bath; reception hall; near Congressional Library; all conveniences. Linc. 5831.

BEACON APTS.,
1801 CALVERT ST. NW.
Desirable suites of 1-room, bath bachelor apts.; reasonable. Apply res. mgr.

COOLEST 16TH ST. APT.
3 RMS., $65—2 RMS., $45
New bldg.; largest and brightest rooms; magnificent outlook; tile bath, showers; garage, elev., phone, &c. Phone Ad. 2308.

THE WYOMING
2022 Col. Rd. at Conn. Ave.
Desirable apts., in well built, sound-proof house; cafe in bldg.; references required.

BEST N.W. VALUES!
SLEEPING PORCH APT.
Outside rooms, extra large, bright; 4 rooms, pantry, tile bath; the very best specially reduced to $60; also glass-inclosed sleeping porch; 3 rooms, $50; handy to stores, theaters, schools, cars. Ad. 5578.

1737 NEW HAMPSHIRE AVE. NW.
3 rms., kit. and bath; porch....$72.50
Small, exclusive building.
Frigidaire free.
THE HARFORD,
1315 Clifton St. NW.
Apt. 33, 3 rms., kit. and bath pantry....$63.00
Apt. 21, 4 rms., kit. and bath, pantry....$73.00
Large, airy rooms. Frigidaire free.
THE AUGUSTA,
Cor. N. Y. and N. J. Aves.
2 rms., kit. and bath....$40.00
3 rms., kit. and bath....$55.50
Frigidaire free. On 2 car lines.
2133 P ST. NW.
Near Dupont Circle.
5 rms., kit. and bath (3d floor) $52.50
Keys with first-floor store.
DOWNTOWN APTS.
612 Thirteenth St.
3 rms., kit., bath (3d floor)... $50.00
3 rms., kit., bath (4th floor)... $45.00
Will redecorate to suit tenant.
WEAVER BROS INC. REALTORS
Washington Bldg.
Dist. 9486.
Exclusive Agents.

NEAR
WALTER REED
HOSPITAL
All Large Outside Rooms
Bright and Airy Large Court
801 BUTTERNUT ST. N. W.
4 rooms, bath, porch, $60.00
5 rooms, bath....$72.50
410 CEDAR ST. N.W.
3 rooms and bath...$50.00
4 rooms, bath, porch $65.00
5 rooms and bath...$85.00
Free Refrigeration
Wm. H. Saunders Co., Inc.
1519 K St. N.W. Dist. 1015

THE WOODWORTH, 1206 10th St. NW
Electric Refrigeration
Apts. of 3 rms. and b., $46.50 to $51.50
518 H STREET NW.
Apts. of 4 rooms and bath....$45.00
Apts. of 5 rooms and bath....$50.00 and $55.00.
2715 14TH STREET NW.
Apts. of 3 r. and b....$42.50
Apts. of 5 r. and b., $60.00 and $65.00
1440 COLUMBIA RD. NW.
Electric Refrigeration
Apt. 2—4 r. and b....$70.00
1324 MONROE ST. NW.
Electric Refrigeration
Apts. of 5 and 6 r. and b....$75.00
THE MONTGOMERY, 1151 NORTH CAPITOL STREET.
Apt. 46—5 r. and b....$50.00
1101 EUCLID STREET NORTHWEST
Electric Refrigeration
Apts. of 4 r. and b., $52.50 and $57.50
Apts. of 3 r. and b., $47.50 to $52.50
1705 LANIER PLACE NW.
Apt. 304—4 rooms and bath....$65.00
8511 GEORGIA AVE., SILVER SPRING, MD.
Electric Refrigeration
Apts. of 3 rooms and bath....$45.00
Washington Loan & Trust Co.
900 F St. N.W. National 3440

Apartments—Unfurnished 94

THE GREYSTONE
815 18TH ST. NW.
Several choice apts....$49.50 up

4701 CONN. AVE. NW.
2 bedrooms, large living room, dining room and large porch, $90 and $120. Apply Manager on premises or
M. M. PARKER & CO.
1223 Conn. Ave. N.W. Dec. 2861.

DESIRABLE downtown apartments, three and four rooms and bath. Low rent. Inquire Zager & Salus, 920 New York ave.

Furnished or Unfurnished 95

THE PARKWELL—Cor. Monroe and 13th. 4 rooms, kitchen, bath, shower; 3 exposures; good ventilation; $87.50. 1 room, kitchen, dining, bath, shower, big dressing room, $45 unfurn., $55 up furn.

THE BOND—1230 New Hampshire ave., 2 big rms., kit., dinette, bath, shower; cor. apt.; unfurn., $55 to $62.50; furn., $65 up; free Frigidaire; 24-hour elev.; new, fireproof bldg. Res. Mgr.

1445 PARK RD.—The Alton. 1 rm., kit., bath, dinette, big dressing rm.; $45 unfurn., $55 up furn. 2 rooms, kit. bath, dinette, 2 large dressing rms., $60.50 unfurn., $75 furn.; 3 rms., kit., bath, large recept. hall and dressing rm., double exposure, $79.50 unfur.; free Frigidaire; 24-hour elevator; resident manager.

CLIFTON TERRACE
14th and Clifton Sts. N.W.
Under New Management
These apartments are located high above downtown Washington, yet fifteen minutes from F street. They have an unusual view of the city, and are from 5 to 10 degrees cooler than apartments in the more congested residential section. We solicit your interest in our
UNFURNISHED APTS.
2, 3, 4 rooms, kitchen, bath, porch
From $38 to $88.
Electric Refrigeration.
FURNISHED APTS.
1, 2, 3 rooms, kitchen, bath, porch
From $55 to $95.
Resident Manager
Phone COL. 7744
HIGBIE, RICHARDSON & FRANKLIN, Inc.
816 15th St. N.W. NAt. 2076

Business Property for Rent 97

NEW LOW-RENT STORES
Suitable for brokers, insurance, loan office, drug store, &c. Basement stores, unusual chance for barber shop, valet service, cafeteria, &c. Unusually low rent, with liberal concessions to reliable business. Act quick. Phone Nat. 5437 or see at 1424 K st. nw.

Offices—Studios—For Rent 98

ALBEE BUILDING
Cor. 15th & G Sts.
Opposite the Treasury.
A WIDE variety of suites and single rooms at very moderate rentals. Some of the unusual features are . . . Complete 24-hour service. Vaults in very room. Lavatory with hot, cold and ice water in every room. Western Union and Postal Telegraph call service.
Shannon & Luchs, Inc.
Managing Agents
1435 K St. Nat. 2345

CHANDLER BUILDING
1427 Eye St. N.W.
In the Heart of the Financial District
Individual offices and well-arranged suites at very reasonable rentals. The secretarial telephone service will enable you to reduce your overhead. Let us explain this feature to you.
Shannon & Luchs, Inc.
Managing Agents
1435 K St. Nat. 2345

511 11th St. N.W.
Entire 6th Floor for Lease
Suitable for Office or Light Manufacturing
1,900 Square Feet at $1 per Square Foot.
Freight and Passenger Elevators. Janitor Service.
This excellent downtown location should appeal to those who are forced to move owing to the Government's new building project.
District Nat'l Bank Bldg.
1406 G St. N.W.
In heart of business section. Single rooms and suites, $15.50 up. Excellent location for insurance business or business school. See Supt. on premises.
1409 L St. N.W.
Excellent Offices
Single or En Suite
Single $15.50 to $40.00
En Suite $35.00 to $75.00
H. G. Smithy Co.
1418 Eye St. Nat'l 5904

Homes for Rent—Furnished 99

CENTRAL—Northwest; 7 rms. completely furn.; 3 bedrms; modern; June to Sept.; reas. to responsible party. Pot. 5596-W.

SUMMER RENTAL
For rent, completely furnished. Unusually attractive home on one of the most prominent corners in Wesley Heights, available for lease from June 1st to September 1st, 1931, or longer.
Consists of living room, dining room, solarium, kitchen, pantry and lavatory on first floor; 2nd floor—4 bedrooms, two baths—3rd floor—1 bedroom, 1 bath.
$275 Per Month.
W. C. & A. N. Miller
1119 17th St. Dec. 0610

Homes—Rent—Unfurnished 100

Six Room Bungalow
$57.50
6606 EASTERN AVENUE, TAKOMA PARK, D. C.
Living room with fireplace, dining room, kitchen, 2 bedrooms and inclosed sleeping porch, bath, hot-water heat, large front porch, garage, large lot and trees. Available June 1.
PHONE NATIONAL 7936.

Furnished or Unfurnished 101

We have a few desirable rentals furnished and unfurnished.
$125.00 and up
W. C. & A. N. Miller
Brokerage Dept.
1119 17th St. N.W. Dec. 0610

Furnished or Unfurnished 101

ATTRACTIVE home, near Taft Bridge; 8 bright rms., 2 baths, sleeping porch; 2-garage; yards; flowers; instantaneous h. w.; lease; reasonable; inspection by appointment. Col. 9140.

Suburban—For Rent 102

VA.—For rent 8-rm. bath residence and 5½ acres; shade, fruit; equipped for poultry, pigeons, trucking; $60 month. Fulton R. Gordon, Peoples Life Ins. Bldg. Dist. 5231. Even., Cleve. 4733.

Business, Investment Property 109

Four-Family Flats
Northwest
We have to offer four buildings, each having four flats, either together or separately, for investment. Rented at reasonable figures, tenants furnish own heat and light. Priced to show excellent returns. Will sell on terms if desired.
SHANNON & LUCHS, INC.,
1435 K St. NW. Nat. 2345.

Homes for Sale 110

A REAL OPPORTUNITY to secure home as well as good investment, 4528 43d place nw. Comfortable six-room and bath semidetached brick house; hot-water heat; $6,750, terms to suit. Percy H. Russell Co., 1731 K st. nw.

Colonial Brick Home
NORTHWEST
$8,000
A well-constructed home of six rooms and bath, with front and double rear porches, hardwood floors, every modern feature, including a BUILT-IN GARAGE. Desirably located, good elevation, only a few squares from grade, junior high and high schools; one and a half squares from the car line and strces. For sale on good terms.
SHANNON & LUCHS., Inc.
1435 K St. N.W. Nat. 2345.

Near Wardman Park
Semidetached brick; 7 rooms, 4 bedrooms, 2 baths, sleeping porch, 2-car garage.
Good Purchase
$16,500
W. C. & A. N. Miller
Brokerage Dept.
1119 17th St. N.W. Dec. 0610.

SMART NORTHWEST
Overlooking
ROCK CREEK PARK
New 9-room brick town house, 3 baths, 1st floor lavatory. Beautifully arranged for entertaining. Priced $10,000 less than original cost.
McKEEVER & GOSS
Realtors
INC.
1415 K St. N.W. NA. 4750.

Detached Dutch Colonial,
Chevy Chase, Maryland.
$14,500.
If you are looking for a really attractive home on spacious lot, this will find your favor. It is in a wonderfully pretty section. The lot is 60 by 120 with attractive lawns and shrubbery. Entirely modern, with oak floors, butler's pantry, garage to match and many other fine features. To see is to appreciate. Convenient to schools, stores and car lines.
New Detached Chevy Chase, Md.,
Center Hall Home
$16,250
All brick, Colonial, at stage of construction where purchaser may select decorations and fixtures. A beautiful roomy home, complete in all modern requirements, including Frigidaire, big Celotexed attic, 2 baths, one a shower, copper screens, all oak floors, breakfast nook, side covered porch, cement floored, off living room; 2-car garage. A big lot, 80 by 124 with fine shade trees. Just half square east of Connecticut ave. See it now.
BOSS & PHELPS
Realtors.
1417 K St. National 9300.

Words from the Wise
Earth is still one of the finest investments on earth—particularly when that earth is within the boundaries of *Strathmeade's* 1311 beautiful wooded acres.
Investigate NOW.
Strathmeade
1411 14th STREET N.W.

2937
Twenty-Eighth Street
A really desirable home in a location excelled by none in the city, built within the last few years and therefore modern in every detail of appointment. We have just reconditioned this property throughout. On the first floor is a reception hall, large living room with open fireplace, attractive dining room, bright kitchen with rubber tile flooring. Second floor—3 good bedrooms and two nicely tiled baths, ample closet space. There are awnings and screens—two-car garage.
Open for Your Inspection
NATIONAL MORTGAGE & INVESTMENT CORPORATION
1004 Vermont Ave. Nat. 5833

Just phone National 4205 when you want to run a Post Classified Ad.

BEAUTIFUL GARDENS IN CHEVY CHASE TO BE OPEN TO PUBLIC

Club to Hold First Annual Tour for Benefit of Welfare Group.

VISIT DUE TOMORROW TO MANY SHOW PLACES

Trip Is Arranged to Provide Enthusiasts With Idea of Possibilities.

More than a score of the loveliest gardens of the older section of Chevy Chase, Md., will be opened to the public for the first time tomorrow when the Chevy Chase Garden Club of Maryland will hold its first annual garden tour for the benefit of the Montgomery County Social Service League. In case of inclement weather the tour will be postponed to Wednesday.

The date has been placed rather late in May so that the wonder rose and peony displays of this neighborhood, as well as the early summer annuals and perennials, will be at their most luxuriant and freshest period.

The tour has been planned by Mrs. Richard Fay Jackson and her committee with the view of providing garden enthusiasts with a complete panorama of garden possibilities. Such marvelous show places as Abremont, the home of Mr. and Mrs. Henry Parsons Erwin, the William S. Corby place at Chevy Chase Circle, and Woodend, the estate of Capt. and Mrs. Chester Wells, are "high spots" of the tour, while equally interesting are a number of smartly planned smaller gardens abounding in suggestions and inspiration for every amateur gardener.

170-Year-Old Manor.

Historic interest is implied in visits to Hayes, the 170-year-old Colonial manor of Mr. and Mrs. G. Thomas Dunlop, and to Brook Farm, the quaint Revolutionary home of Dr. and Mrs. Frank Shultz.

Eighteenth century memories, both grim and gay, hover around these old homes. The galleried house at Brook Farm still bears the marks of enemy cannon, while back of Hayes Manor, in a sunny corner of the strawberry garden, is the grave of Parson Alexander Williamson, the rock-ribbed old Tory who built the mansion and was later unfrocked because of his royalist leanings.

After his death the estate was purchased in 1782 by James Dunlop, a young Scotchman new to this country. Six generations of Dunlops have now lived at Hayes.

Hundreds of Years Old.

The trees at Hayes are hundreds of years old, but a remarkable scheme of tree planting that in only seven years has transformed a landscape is illustrated on the home estate of Mr. and Mrs. George P. McCabe, on Brookville road.

Mrs. McCabe has planned her tree planting both for immediate effect and with an eye to the far future.

The largest and most remarkable rose garden in Washington, that of Mr. and Mrs. Whitman Cross, is included in the tour. There are literally acres of roses of every type in this marvelous garden.

But the Cross place is not devoted entirely to roses. There is an exquisite formal garden designed by Rose Greeley with greystone walls and a shining pool and fountain accenting the massed colorings of annuals and perennials.

Home of Fowlers.

Another Rose Greeley garden is seen at the home of Mr. and Mrs. Alfred Fowler, where stone and marble copings, low box hedges and a higher hawthorn hedge figure in the design.

To many the most fascinating spot of the tour will be found in the unique wild flower rock garden of Mrs. Hugh Southgate.

Livableness and beauty are combined in the gardens of Greenacre, the home of Mrs. R. M. Kauffman. A charming tea house occupies a corner of the grounds and opens on a flagged terrace furnished in summery fashion.

The glamour of the past hovers over the quaint little slave cabin on Brookville Farm, which Mrs. Frank Hood Shultz has fitted up for afternoon teas and summer entertaining.

Antiques in Cabin.

All the proper antiques of the period have been used by Mrs. Shultz in furnishing the cabin.

The ingenuity of the individual gardener is always an inspiration to the ambitious amateur, suggesting that he or she go and do likewise. The garden of Col. and Mrs. L. C. Duncan, which has been entirely planned and executed by Col. Duncan, including cement garden furnishings and fountains, is a demonstration of what the clever garden enthusiast can do.

Another example of originality and ingenuity is found in the garden of Mr. and Mrs. W. I. Deming, where the resourcefulness and eye for beauty of Mrs. Deming has created many unusual effects. Differing levels entice the eye and many unusual garden ornaments are used. Some of the elaborate balustrades of the old Shoreham Hotel were secured by Mrs. Deming when the building was wrecked, and now appear to advantage in her garden.

Scheme of Garden Units.

Another instance of the value of personal planning, though on a different scale, is seen at Woodend, where Mrs. Chester Wells has taken the natural contours of the ground into consideration in working out a scheme of garden units.

A memorial garden and wall in memory of the late uncle of Mrs. Adolph Hoehling is one of the uniquely charming spots of the tour. Judge and Mrs. Hoehling have furnished the spot as an outdooor living room for midsummer days.

Among the more magnificent spots of the tour is the beautiful sunken garden and evergreen court of the William S. Corby place at Chevy Chase Circle.

An example of a truly beautiful American home, spacious but abounding in intimate charm, is found in Airlie, the home of the late Rudolph Kauffmann, and permeated with the cheerful memories of the Kauffmann garden parties.

Overlook Rock Creek Park.

Diversified charm of the modern persuasion characterizes the garden of Abremont, the home of Mr. and Mrs. Henry Parsons Erwin, overlooking Rock Creek Park.

Other delightful stops on the tour include the formal garden of Mr. and Mrs. John C. Letts and the dainty and colorful inclosed gardens of Mrs. Harold Brooks, Mrs. Minor Jameson, Mrs. Arthur Sturges, Miss Grace McEvan and Mrs. H. R. Bryarly. The garden of Mrs. J. Dudley Morgan, one of the oldest in Chevy Chase, abounds in great trees, old boxwood and bright early summer flowers.

Convenience has been taken into consideration in planning the tour and 14 of the 22 gardens are within easy walking distance of Chevy Chase Circle, where an information booth will be installed.

GRAF AND NAUTILUS PLAN POLAR RENDEZVOUS

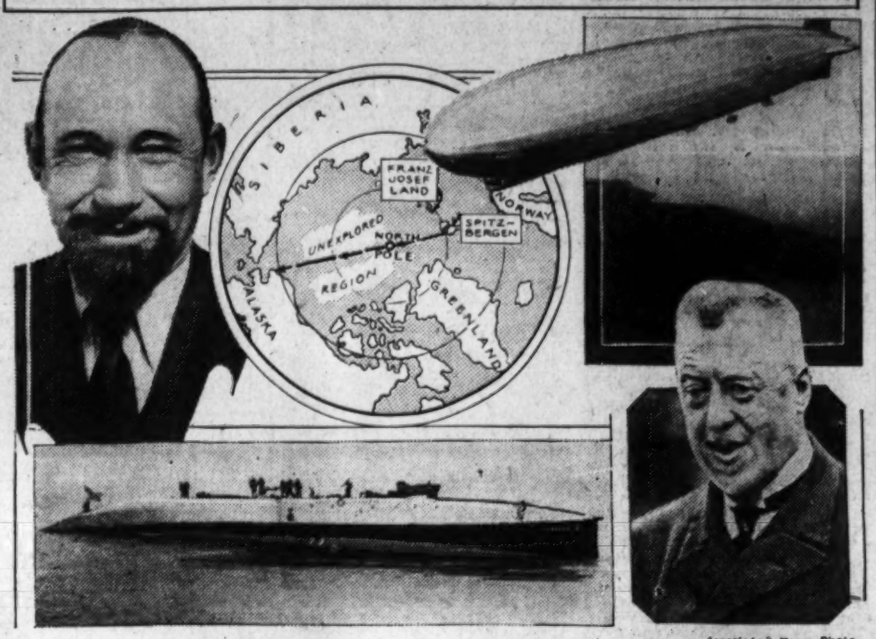

Associated Press Photo.

The German airship, Graf Zeppelin, expects to start from Friedrichshafen, Germany, in July and proceed to Spitzbergen where it will moor until the submarine Nautilus nears the North Pole with Sir Hubert Wilkins' expedition. The Zeppelin and the submarine are expected to reach the pole at the same time. Sir Hubert Wilkins (left) is in command of the Nautilus and Dr. Hugo Eckener (right) is master of the Graf Zeppelin. The Nautilus will continue to Alaska and the Graf will return.

CATHOLIC CAMPAIGN FOR CHURCH OPENED

St. Anthony's Parish to Raise $200,000 for Edifice in Northeast Section.

St. Anthony's Catholic Parish yesterday afternoon opened a campaign to raise between $200,000 and $300,000 for erection of a large new church at Twelfth and Monroe streets northeast to complete a construction program which already numbers several other structures.

Announcement was made by the Very Rev. Patrick E. Conroy, pastor, that upon appointment of a campaign organization Friday night its 80 members contributed $20,000 as a nucleus.

Ten teams of eight workers each immediately started solicitation and will make initial reports at a dinner at 9 o'clock tonight at the Hotel Continental. Reports will be received nightly until close of the drive, the night of June 1.

The campaign organization includes Charles A. McMahon, chairman; Alexander A. McNeil and Anthony J. Oliver, vice chairmen; James E. Weeks, secretary; the Rev. Thomas F. Sweeney and the Rev. Michael R. Egan. The executive committee includes George O. Barnes, Daniel J. Hurson, Harry Queen Brooks, Daniel S. Masterson, A. J. Scullen, John F. Hillyard and Leo A. Rover.

The ten team captains are Mrs. James F. Costello, Mrs. John Fitzmorris, Mrs. John J. Hurley, Miss Mary V. McKay, Mrs. Ralph Shropshire, Mrs. Ralph A. Weschler, John E. Bucklin, Dr. George R. Ellis, George A. Krogmann and Thomas E. Lucas.

The proposed church will replace a temporary building and form a new unit with a combination grammar school on the site, and a convent at Eighth and Monroe streets northeast, in charge of the Sisters fo St. Benedict.

8 Jewish Children Receive Diplomas

Women's Council Schools Hold Exercises at Center.

Eight children were graduated at commencement exercises of the religious schools under the Washington Chapter of the Council of Jewish Women, yesterday afternoon at the Jewish Community Center. The children were: Israel Shulman, Leonard Raffel, his brother, Sidney Raffel, Irving Schneider, Ruby Menick, Myer Serota and Jacob Gordon.

Rabbi J. T. Loeb delivered the principal address on the subject of "Our Constantly Renewed Biccurium Offering." Every year all children who have reached the age of 13, under the Hebrew doctrine, pass from the childhood to the youth stage. Other speakers on the occasion were: Mrs. Harry Levenson, chairman of the Religious Committee of the Washington Council of the Jewish Women; Miss Dorothy Abramson, superintendent of the Council Schools; Mrs. Herman Holander, superintendent of the Adath-Israel Sunday School, and Mr. Adolph Sternberg, principal of the Northeast Sunday School.

This was the final event of the celebration of Shovouth, the Feast of Weeks or Pentecost.

Man's Leg Fractured When Kicked by Horse

There are dangers, too, attending a ride with the leisurely horse and wagon. Richard Henson, colored, 51 years old, of 115 M street southwest, discovered this fact yesterday.

His steed became frightened as the equipage was traversing the 300 block of G street southwest, and the animal kicked Henson on the leg. A motorist took the injured driver to Emergency Hospital where it was found Henson had a fractured leg.

Rev. J. I. Malloy Is Radio Speaker

Statue Will Be Dedicated During Catholic Hour Next Sunday.

The Rev. Joseph I. Malloy, of the Paulist Congregation, delivered the discourse on the Washington Catholic Radio Hour yesterday. The Washington Catholic Radio Hour is broadcast every Sunday afternoon at 5 o'clock from the Church of the Immaculate Conception, of which the Rev. Francis J. Hurney is pastor, over Station WOL. Father Stanley Czyz, assistant pastor of the church, presided at the service and was celebrant at benediction.

The soloists, under direction of Prof. Harry Wheaton Howard at the organ, were Miss Florence Yocum and Fred Nolan.

At the service next Sunday the statue of St. Jude Thaddeus will be dedicated. Father Hurney will deliver the sermon.

FOUR SCHOOLS JOIN EXERCISES TONIGHT

Diplomas to Be Given to 47 Eighth-Grade Pupils of Night Classes.

Joint exercises for the graduating eighth grade classes of four public night schools will be held in the auditorium of the Hine Junior High school at 8 o'clock tonight. Diplomas will be given to 47 pupils.

The schools to be represented are Hine, McKinley, Roosevelt and Jefferson. Dr. Frank W Hubbard, of the National Education Association, will deliver the principal address. E. J. Lockwood, assistant director of night schools, will preside.

The class graduating from the Hine Night School is the largest, numbering 20; the McKinley class, 14; Roosevelt, 10, and Jefferson, 3. Diplomas will be handed graduates by W. B. Patterson, director of night schools.

A member of the Hine class, Herman E. Knaeur, has been selected as valedictorian. William A. Jones, also of Hine, is class historian. Class prophecies will be given by Vincent G. Walkendifer for McKinley and Hine, and Lillian A. Dixon for Jefferson and Roosevelt. The address of welcome will be given by Jerome Delisi, of Hine.

The Rev. Henry W. Tolson, of Westminster Presbyterian Church, will pronounce the invocation and music will be furnished by the Eastern High School Orchestra.

Boy Scouts to Be Guests At Karl W. Corby Home

It is expected that approximately a thousand scouts will accept the invitation of Karl W. Corby, to spend Saturday, June 13, at his home on the Rockville Pike, an annual frolic to which scouts from all parts of the District look forward with much delight.

The group will assemble at the zero stone at 10 a. m., on the appointed day, board buses for the trip to the estate, then spend the day swimming in the pool, viewing the woodland estate and in games of various kinds—not to mention the thrill that "eats" bring to a group of hungry boys at noon.

Vital Statistics

BIRTHS REPORTED.

Christos and Zaharo Athanas, boy.
Henry V. and Jaust Bell, boy.
George M. and Lillian B. Thomas, girl.
Charles H. and Cornelia P. Haynes, girl.

DEATHS REPORTED.

Frank W. Clarke, 84 yrs., 7015 Western ave. nw.
Frank B. White, 80 yrs., Garfield Hospital.
Marion V. Stansbury, 80 yrs., 727 9th st. ne.
Sallie P. Boda, 78 yrs., 1760 Euclid st. nw.
William H. Pitts, 73 yrs., 726 Maryland ave. ne.
Frank May, 73 yrs., 637 Pennsylvania ave. se.
Hermon Hunt, 70 yrs., 1438 Taylor st. nw.
Charles E. MacDonnell, 70 yrs., Sibley Hospital.
Susan Leyshon, 63 yrs., Walter Reed Hospital.
Eugene Heron, 56 yrs., Emergency Hospital.
Charles P. Weiss, 52 yrs., Sibley Hospital.
Annette Burch, 41 yrs., St. Elizabeths Hospital.
Angie Ridgway, 37 yrs., Emergency Hospital.
Sarah B. Turner, 67 yrs., 1828 18th st. nw.
Daisy Blackwell, 59 yrs., Gallinger Hospital.
Annie Ward, 43 yrs., 2503 Georgia ave. nw.
Maggie Jefferson, 42 yrs., St. Elizabeths Hospital.
Charles H. Carroll, 34 yrs., 810 New Hampshire ave. nw.
Mary Butler, 33 yrs., Tuberculosis Hospital.
Nelson Ward, 27 yrs., 1215 O st. nw.
Arthur Massie, 17 yrs., Gallinger Hospital.

WOMEN WILL OPEN MEETING SATURDAY

Party Workers' Conference Will Hear Welcome by Mrs. Sherman.

Mrs. John Dickinson Sherman, presidential commissioner of the George Washington Bicentennial celebration and former president of the General Federation of Women's Clubs, will welcome delegates to the party workers conference of the National Woman's Party, which convenes at the Dodge Hotel at 10:30 a. m. next Saturday. Mrs. Harvey W. Wiley, national chairman of the Woman's Party, will respond on behalf of the organization.

Mrs. Donald H. Hooker, author, editor and feminist, State chairman of the Woman's Party for Maryland, will preside over the morning session at which reports will be made on successful methods of organization for feminist progress in the different States.

Miss Sarah Grogan, long a leader in the movement for equal rights, will be principal speaker at an informal luncheon at 12:30. Mrs. Jane Norman Smith, of New York, will preside over the afternoon session.

Afternoon Speakers Named.

Among afternoon speakers will be Mrs. Edith C. Salisbury, member of the governing board of Zonta; Miss Grace Goodpasture, president of Soroptimists; Miss Elizabeth Cullen, retiring president of Columbian Women; and Mrs. Mildred K. Geare, publicity chairman for the Maryland Federation of Women's Clubs.

At the close of the afternoon session, the delegates are to be conducted on a sightseeing tour of the city, which culminates with an inspection of Alva Belmont House, headquarters of the Woman's Party on Capitol Hill, where Mrs. Paul M. Linebarger, District chairman, will greet the delegates.

Novelist Will Be Heard.

A dinner in the Dodge Hotel will end the first day. Among speakers of the evening are Fleta Campbell Springer, famous novelist; Mrs. Virginia W. Speel, Republican national committeewoman; Mrs. Rebe'ah Greathouse, assistant district attorney; Miss Vivian Simpson, Mrs. Abbie Scott Baker, Mrs. Roma Hawkins and Mrs. Nina Allender.

On the morning of May 31, at Alva Belmont House, a round table on publicity will be held with Miss Ruth Hudnut presiding. Representatives of the press will speak. A business meeting will follow at the Dodge Hotel.

At 4 p. m. Sunday, Miss Doris Stevens, chairman of the Inter-American Commission of Women and recently appointed to the League of Nations committee on nationality, will be guest of honor and speaker at a garden party at Alva Belmont House. Miss Stevens' talk will be broadcast.

Woman Swallows Poison; Is Treated

Frances Olivia Stivers, 30 years old, of Tenth near K streets northwest, is held at Gallinger Hospital for observation after she is said to have swallowed a quantity of disinfectant yesterday morning at the Corinthian Yacht Club, First and V streets southwest.

The woman was given first-aid treatment by a physician of the Emergency Hospital staff, later taken to the Fourth Precinct Station and then removed to Gallinger. Her condition was undetermined.

Police said they were unable to discover any reason for the woman's act. They notified a sister of the woman.

MRS. JULIA M. POOLE DEAD

Active Church Worker to Be Buried in Fairfax Tomorrow.

Mrs. Julia M. Poole died yesterday at her home, 3718 Benton street northwest, after an illness of more than three years. She was 37 years old.

Both in the work of her church, the Calvary Methodist, and in the activity of civic organizations in Glover Park, where she lived, Mrs. Poole was prominent. She had been a resident of this city for nearly twenty years, coming here from Virginia, her native State.

Surving are her husband, James E. Poole, who is the District storekeeper; her mother, Mrs. Mary H. Taylor; two sisters, Mrs. Annie Riggles and Mrs. Susie Rigg; four brothers, George Taylor, James Taylor, Ernest Taylor and Lou Taylor, and a number of other relatives, all of this city.

Services will be conducted tomorrow at 11 o'clock at the Calvary Methodist Church. Interment will be at Fairfax, Va.

Lack of Spirit Power Cited in Pulpit Plea

Rev. C. H. Butler Makes Appeal for Faith in Better Lives.

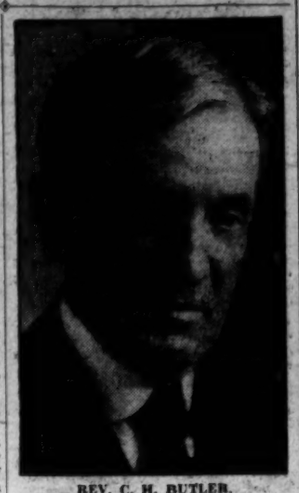

REV. C. H. BUTLER.

"Lack of spirit power in the Christian life" was held the principal reason why "the church, with many branches to which Christians belong, does not have greater power to cleanse society and purify individual and national life," by the Rev. C. H. Butler, pastor of Columbia Heights Lutheran Church, in his sermon yesterday morning.

His sermon follows:

Acts 1:8, "But ye shall receive power after that The Holy Spirit is come upon you." Today is the Day of Pentecost, and it is fitting that we should think of the outpouring of God's Holy Spirit 1900 years ago.

Pentecost, now often called Whitsunday, and in the early church Whitsunday was one of the three great feasts of the Jews. It was the day of the first fruits, or ingathering of the first harvest of the year, and was probably the anniversary of the giving of the Law. At this time also the Jews remembered their deliverance from the bondage of Egypt.

Fear Much Ignorance.

There is much talk in our day about the Holy Ghost and much about receiving His power, but I fear there is much ignorance as to what the power of the Holy Spirit really means as affecting human lives.

To whom was this power given? To the closest friends of our Lord—not to carless, nominal friends. Christ had told these friends to tarry in Jerusalem for this promised power, and they did so, holding a continuous meeting for ten days for prayer and supplication and the transaction of the church's business.

This power was given also to other devout men and women who had not known the Lord—pious souls from all over the world came to Jerusalem to worship and in expectancy of the appearing of the promised Messiah. Their previous prayers and devotion prepared them to receive the new and better life.

What Was Meant?

Here then was the condition—the devout, pious, prayerful heart, love for the things of God and obedience to His commands, waiting upon Him in penitence, supplication and humility.

What was meant by this power? There are several answers:

1. Making God's law the rule of our life. On this anniversary of the giving of the law of Moses on Sinai, as it is believed, the beginning of the old dispensation, it was fitting that the new dispensation should begin. No man receives the Holy Ghost unless God's law is the rule of this life; not that he may win eternal life through good works. The Scriptures do not teach this. But because the new life of the spirit naturally expresses itself in doing the things which are pleasing to God and beneficial to man.

2. The power of enlightenment. "When He, the spirit of truth, shall come He shall lead you into all truth." Not partial truth, but truth in its fullness, away from error and superstition and sin. Jesus of Nazareth is ever afterward seen to be the Messiah of the Jews and the Christ of the gentiles. These disciples were to have no doubt about this, no hesitation, no holding back. To the Jews a "stumbling block" and to the Greeks "foolishness." He is such no more to those who have received the Holy Ghost in the fullness of His power.

God's Spirit Cleanses Soul.

3. The power of cleansing. Henceforth if we have received God's spirit the heart and life are cleansed and purified. Fire and light are the great disease killers. So is the spirit of God to the diseases of the soul. He always purifies the soul where He dwells. He is like the refiner's fire that purifies the gold by purging out the dross. No one can have the gift of the Holy Ghost who loves sin and practices it, consciously and purposely. Life, in its spirit and aim, has been broadened and strengthened and made Christlike.

4. The power of witnessing. Henceforth the tongue is to be a tongue of fire, the same member, but having a larger and fuller purpose and controlled by a different power. Henceforth the Gospel is to be given to all the nations, and not to one race alone.

Pentecost, as one has said, is the reversal of Babel.

This witnessing to the Messiahship of Jesus of Nazareth meant power to lead men to the Savior; power to overcome all enemies and all obstacles; power to work miracles in confirmation of their claim as the ambassadors of God. This power of preaching lay not in arguing, but simply in witnessing, in declaring the truths known and tested by experience.

All Christians to Testify.

So all Christians are to be witnesses, testifying to the reality of religion, to the fulfillment of the promises, to the living present of Jesus the Messiah, to His power to save from sin and guide to heaven. The spirit-filled Christian bears witness by his words and by his character and life, at home and in business and wherever he goes.

What hinders the reception of the Holy Spirit? There are upward of 40,000,000 of professing Christians in our land. How is it the church, with many branches to which these Christians belong, does not have greater power to cleanse society and purify individual and natural life? The answer is plain: there is a lack of spirit power in the Christian life. Profession of faith in Jesus Christ means only one of a number of good things—it is not the one supreme factor and power in a man's life. There is an unwillingness to do as God's word and spirit say—many are "hearers of the word" but "not doers of the work." The Apostle James says: "This man's religion is vain." Christ said to the opposers in His day: "Ye do always resist the Holy Ghost."

Spirit's Power Smothered.

Moreover, there is far too frequently a smothering of the spirit's power—the love of the world and worldly things; the pursuit of pleasure and of money and earthly power—these things serve to quench the spirit and to grieve the great loving heart of our God whose will and desire are that all men forsake sin and be reconciled through Jesus Christ.

The spirit-filled life on the part of church members generally would mean the speedy conquest of the world for Christ.

THE ONCE OVER

By H. I. PHILLIPS

MURDER TRIAL, 1931 MODEL.

Mlle. Birey said Mrs. Nixon-Nirdlinger was a cold, indifferent wife.

"Why do you call me cold?" the former beauty contest winner demanded. "I don't think it's nice, particularly since you don't know me."—From the trial of Mrs. Charlotte Nixon-Nirdlinger in Nice.

IT must seem to anybody familiar with court proceedings these days that this gave everybody concerned a grand opportunity for arguments, objections, exceptions and general hasenpfeffer. Surely a transcript would have shown that from this point the proceedings ran like this:

Mlle. Birey—I consider you a cold, indifferent wife and I think it quite nice of me to think so.

Mrs. Nixon-Nirdlinger—It isn't sweet of one lady to call another lady cold and——

Counsel for state—Your honor, I object.

Court—On what ground?

Counsel for state—On the ground it is immaterial and irrelevant whether the accused is hot or cold.

* * * *

Counsel for the accused—If the court please, I insist that this issue of a hot or cold slayer is very material. We all know that temperature has a lot to do with the moods, behavior and acts of a person. In the case of Bardwell versus Gump it was expressly held that a cold——

Counsel for the state—This prisoner is accused of murdering her husband during the closed season. This is the first time the matter of her temperature has arisen.

Mrs. Nixon-Nirdlinger (indignantly)—My temperature has not risen.

Court—The defendant will please not interrupt.

Mrs. Nixon-Nirdlinger—But I want my right regarding my temperature protected.

Court—The court will see that your temperature is protected.

* * * *

COUNSEL for defendant—Your honor, since the question of whether my client is hot or cold has arisen, I must ask the right to put on witnesses.

Court—It is not quite clear to the court just what point is involved here. Is the question whether the defendant was hot or cold at the time she shot her husband?

Counsel for defendant—The question is whether the defendant is hot or cold constitutionally. In the case of McGinty versus Watts it was——

Counsel for state—Your honor, we are going far afield here. I submit that the defendant might have been cold at the time she shot her husband and hot before and after. She might have been hot at the moment of the shooting and cold at all other times. She might——

Court (very seriously)—Is it not possible that the defendant might have been neither hot nor cold when the shot was fired? Has it ever occurred to you that she might have been medium?

Counsel for state (nonplussed)—I confess I had not thought of the possibility of the defendant being not exactly hot or cold but somewhere in between.

* * * *

COUNSEL for defendant—I am willing to concede that my client is not hot and not cold.

Court—I think we may proceed on the assumption the defendant is lukewarm.

Mrs. Nixon-Nirdlinger—Oh, I don't think it is nice of you, judge, to call me lukewarm, especially as you don't know me.

Court—Order in the court.

Foreman of jury (aroused from a sound sleep)—We find the defendant not guilty and recommend a sentence of three years on the Riviera.

Court—The trial hasn't even been concluded yet. We have only got as far as the question of whether the defendant is cold.

Foreman of the jury (yawning)—Hot or cold, she goes out of here a free woman!

THIS WAY OUT.

The market's down—
Quite bleak is life,
So why not blame
It on the wife?

DR. H. ROBERT WELTI says that American women caused the depression. Well, they ought to admit they took many business men's minds off their work.

ELMER TWITCHELL SAYS—"I won't believe folks are as bad off as they say in this country until I can drive into a main street and find room to park an automobile at the curb."

Graham McNamee, radio announcer, has been sued for a separation by his wife. Our idea of the world's worst break would be for Graham to say that she didn't understand him.

(Copyright, 1931.)

What WOMEN Will Find of Interest in The DAILY POST

Society News and Events

Helping the Homemaker

Dare Interprets the Mode

Wives of Tomorrow

Work on Bridge

In the Playhouse

Daily Radio Programs

Guest's Daily Poem

Film Time Tables

Strange As It Seems

Twenty-Five Years Ago

Daily Horoscope

Indoor and Outdoor Garden

Your Name, What Does It Mean

The Editorial Page

Local and Suburban News

News of the World From The Associated Press and Other News Services

Phone the Circulation Department

NAtional 4205

and have the paper delivered at your door every morning in the year.

The Washington Post